The Gazette is the HOME paper of the Pikes Peak region because it is all that a newspaper should be—clean, newsy and up-to-date.

COLORADO SPRINGS GAZETTE

Sun rises today, 4:58; sets, 6:57. Mean temperature yesterday, 65. Weather today, Local Showers. Sunshine yesterday, 48 per cent of possible.

NO. 11,636 41ST. YEAR | COLORADO SPRINGS, COLO., TUESDAY, JULY 23, 1912. | PRICE FIVE CENTS

U. S. IS LOSING PRESTIGE IN MEXICO

Senator Fall Arraigns Government for Not Securing Redress for Injuries

WOULD CONTROL IF WOULD

Claimants Referred to "Men Who Inflicted Loss" by State Department

WASHINGTON, July 22.—In a strong arraignment of the United States government for its failure to secure redress for injuries to American citizens and property resulting from the Mexican insurrections and revolution, Senator Fall of New Mexico declared in the senate today that this country would not regain its prestige in Mexico in 50 years.

He said that China, Germany and other countries had forced Mexico to make restitution for the damages inflicted on their citizens. Thus far, he said, the United States had done nothing. He added that, because of the course of the state department, the people of Mexico believe this country behind the Madero government, and that it was responsible for the overthrow of President Diaz, in the interest of Madero.

"If the people of the United States knew all the facts," declared Senator Fall, "not all the soldiers in the country would be able to prevent the crossing of the border. And yet nothing has been done to relieve the most intolerable condition that American citizens have ever compelled to undergo."

Urges An Investigation.

Senator Fall urged the adoption of a resolution instructing the war department to ascertain the extent of damage caused by Mexican bullets fired across the American line during the engagements last year at Douglas, Ariz., and El Paso, Tex. He declared the resolution did not "go far enough." He said there had been no word of protest from the American government, although its citizens had been killed, women outraged, and over $500,000 worth of property destroyed by Mexicans.

The New Mexican senator said intervention on the part of the United States was not needed, and that this country could control the situation by a firm stand." He admitted he had not taken the matter up with the state department, but asserted that he had the president and secretary of

(Continued on Page Two.)

ABRAY GANG MEMBER DIES

SAN JOSE, Cal., July 22.—Frank R. Brown, member of the notorious Mabray gang of swindlers, arrested in this city two years ago and at liberty on bail, was found dead in his apartments here today. A hypodermic syringe and a few crystals of some drug were on the bureau. After being prosecuted by the postal authorities Brown's case had been reviewed by the United States supreme court, and he was about to be returned to Des Moines, Ia., for sentence.

FIVE ARRAIGNED IN MURDER CASE

STATE WINS FIRST BLOOD IN ROSENTHAL CASE

Develop... Show Gunmen Selected for Killing Actually Held Rehearsal

State Historical and National History Society

NEW YORK, July 22.—"Bald Jack" Rose, Sam Paul, "Bridgie" Webber, William Shapiro and Louis Libby, all held by the police for complicity in the murder of Herman Rosenthal, the gambler, were arraigned before Coroner Feinberg today. The results of the hearing, in which the district attorney won the first skirmish with the attorneys for the accused, are briefly as follows:

Rose, gambler and friend of Lieutenant Becker, whom Rosenthal charged with being his partner, was held without bail for the coroner's inquest Thursday. Rose is said to have hired the "murder car" in which the gunmen later went to assassinate Rosenthal.

Louis Libby, part owner of the automobile, was held for the presentation of further evidence Thursday, and the case of William Shapiro, chauffeur of the car, was likewise put over to that day.

"Bridgie" Webber, the gambler in whose place in Forty-second street the gun gang is said to have congregated, and Sam Paul, were held without bail until Wednesday.

Jack Sullivan, alleged go-between for Rose and Lieutenant Becker, was held as a material witness.

Gaynor Enters Case Again.

An important development of the day was the entrance of Mayor Gaynor into the case. By order of the mayor, the independent investigations which have been conducted by the police and the district attorney's office, have been concentreated under Assistant District Attorney Whitman.

A picked band of gunmen was selected to shoot down Herman Rosenthal, and had had a rehearsal of the killing, it was said by officials of the prosecutor's office today. Investigation shows that there was not a slip in the plans, and that the principals behind the plot were most careful to establish alibis. William Shapiro, held in connection with the killing, in a supplementary statement, revealed how the gang men kept the street in front of the Hotel Metropole practically clear of taxicabs for 30 minutes before the murder in order, apparently, that the "murder car" might have a clear getaway.

Shapiro said at least 16 men must have known of the "croak" to be pulled off, as they were in front of the Metropole, ready to blackjack or kill, if necessary, anyone who interfered with the job, or tried to block the getaway of the gun fighters.

Grand Jury Action Postponed.

Because of the illness of Mrs. Rosenthal, widow of the gambler, District Attorney Whitman announced there would be no proceedings of the grand jury. The prosecutor wishes to call Mrs. Rosenthal as the first witness.

A countrywide search for the Rosenthal slayers is on. The names of the gunmen who shot and killed the gambler have been known to the police through a third degree given several prisoners and the gunmen are believed to have fled, being convinced that the police "system" will not be able to protect them.

Some of the east side "characters" whom the detectives are searching for are "Lefty" Lewis, a gunman; "Whitey" Lewis, Harry Vallon, gambler; Sam Schepps, a gangster and "Itsky," another gangster.

WHIRLWIND STATE CAMPAIGN STARTED BY THE PROGRESSIVES AT CANON CITY

Epigrams From Stewart's Canon City Speech

"Tom Devine says I am a 'maverick.' This word is familiar Coloradoan. Here is its definition: 'An animal bearing the brand of no owner; an animal owned by no one; an animal hard to control and roams the western ranges.' Yes, I am a maverick."

"We demand that the Republicans control the party. The machine demands that the party control the Republicans."

"We contend that the men and women of Colorado who compose the electorate of the Republican party are greater than the half dozen of self-assumed leaders who put blinders on the party and drive it into the green pastures of the corporations."

"I am an American citizen and as such deny the right of the political pigmy to advise me as to whether or not I am a Republican."

"Progressive Republicans demand that the voters of Colorado shall constitute the court of last resort for the party; that the expression of the people to the leasers and directors shall be the order of the master to the servant."

"I am not an antagonist of the corporation where that corporation performs the function for which it is chartered and privileged by the state. The corporation lash is a menace to the liberties of the people, however, when the whip is in the hands of slaves and servants for that corporation. If the corporations will not keep out of politics it is the duty of the people to drive them out, scourge them from the temples of government, from the halls of legislation, and if they still insist upon controlling the government of this commonwealth, legislation should be enacted giving the people the power to revoke their charters and put them out of business."

"No party, no individual, and no corporation, can hold a whip over me. I believe in exact justice being dealt out to the corporation as it is to the individual. More than this, I believe that both the corporation and the individual should be forced to deal out exact justice in the same measure."

"I can live and laugh and love my fellow human beings if I am not elected governor. I will not need the money of the corporations if I am elected. I am a candidate because I am able to be and am asking the people to let me live and die with the happy consciousness that I was the governor who smashed the machine in Colorado; who held honor higher than the dirty dollars of the corporations and restored to the Republicans their party and to the people their state government."

Special to The Gazette.

CANON CITY, July 22.—The whirlwind campaign which has been outlined by the Progressive Republicans to cover the entire state, was formally opened here this evening in the Opera house. Philip B. Stewart of Colorado Springs, Progressive candidate for governor, was the principal speaker, and more than 500 people crowded into the house to hear him define the principles of clean politics, for which he is fighting, and listen with enthusiasm to his grave and businesslike replies to some of the charges made against him by machine politicians of the state.

Merle D. Vincent of Faonia and Attorney General Ben Griffith also spoke.

The speakers, who are traveling over the state in an automobile, will speak in Florence tomorrow afternoon, and tomorrow night will conduct a meeting in Pueblo. They will spend the night in the latter city.

Proud to Be a "Maverick."

Mr. Stewart's speech here tonight, in part, follows:

You good people of the Arkansas valley have undoubtedly read the castigations of Mr. Devine, who is editor of a Pueblo paper, directed at me and the cause I represent. He says I am a maverick—and then he repeats that I am a maverick—and makes daily insistence that the word maverick is the only one applicable to me in a political sense. This word is familiar to every Coloradoan. Here is its definition: "An animal bearing the brand of no owner—an animal owned by no one. An animal hard to control, and roams the western ranges."

I was delighted. Ladies and gentlemen—that's me—I am a maverick, and I am proud of that name. Of course, politically, Mr. Devine had a knowledge of the name to use where he found an animal having no brand, owned by no one, and difficult of control. He knew how to classify me, and was paying me the very highest compliment.

It is a pleasure to roam the political ranges of Colorado, a maverick—bearing the brand of no man, corporation or machine—owned by no one, and free to go where I please.

Electorate Greater Than Leaders.

We demand that Republicans control the party—the machine demands that the party control the Republicans. Therein lies the only divergence of opinion. We contend that the men and women of Colorado, who comprise the electorate of the Republican party, are greater than the half-dozen self-assumed leaders who put blinders on the party and drive it into the green pastures of the corporations.

Our demands would seem so reasonable and fair that party prudence and ordinary intelligence would dictate acquiescence on the part of the machine, yet our campaign, at this time, is forced upon us by the corporation activities of this machine in control of the affairs of the party.

As Republicans we are barred from participation in honestly conducted party primaries. The acid test is applied and humiliation forced upon Republicans whose loyalty to the party would cover a more remote and continuous period of time than the loyalty of some of those censors of party affiliation.

I am a Republican, but not a thief. I am not one of the kept Republicans who bends the hinges of the knee to the beckon of the corporation finger. I am an American citizen, and, as such, deny the right of the political pigmy to advise me as to whether or not I am a Republican.

Colorado Machine Like National.

The national machine of the Republican party is guilty of the theft of a Republican nomination. The Colorado machine is a manifold, or carbon copy, of that outrageously corrupt organization. Archie Stevenson, Tom Devine and others of doubtful political plumage are linked together like the Love Birds of Africa, in an effort to perpetuate the control of the machine in Colorado. I have no fault to find with the rank and file of the party, men and women unfamiliar with the knavery of such men, but I do complain when men of this class say to me: "You are not a Republican unless you are with us in our campaign of suppression, boodling and political thievery."

No decent Republican, familiar with conditions as they actually exist, will tolerate an espionage of this character. Our purpose is to familiarize you with these conditions. Colorado is normally a Republican state. It would be in the Republican column today were it not for the fact that the voters

(Continued on Page Two.)

MACHINE SINGS ITS SWAN SONG

CORPORATION INTERESTS CARRY OUT PROGRAM

Orders From Denver Obeyed Under Personal Supervision Tramway Bill Smith

Although acid and oil don't usually mix, the machine, whose smooth progress already had been provided for by the acid test ruling of the central committee, was well oiled at the Republican county assembly in the court house yesterday, and the entire program was railroaded through according to schedule.

There were no contesting delegations—in fact, it was hard work to get delegates, and two or three precincts were not represented because no voters could be found who would swear fealty to Taft and the machine.

Despite all efforts of the corporation leaders to get a long list of candidates for each office, in order to show the "interest and healthy competition" at the assembly, only four of the 10 principal county nominations and none of the legislative nominations were contested. These were the nominations for judge, commissioner, Second district; sheriff and coroner. There is one job for state senator, and but one man for the position could be found to allow his name to be placed before the assembly. Just three candidates could be found for the three nominations for state representative, while the assembly scratched through with one candidate each for commissioner, second district, clerk, treasurer, assessor, school superintendent and surveyor. For the office of sheriff, G. G. Birdsall, incumbent; Harvey Gillingham, Harry Allward, W. H. Bancroft and others are in the race, but their names were not presented before the assembly. Numerous candidates for other offices also are waiting for the September primaries, when they will go before the people by independent petition.

Machine's Swan Song.

It was the "swan song" of the machine—not of the Republican party—but of the self-assumed leaders who attempt to control it under orders from Denver.

It was undoubtedly the last assembly, so-called, that will ever be held in El Paso county—and it was also the first. Opinion was so decisively against it, and is in every section of the state, that there is little doubt of the repeal of that section of the primary law at the next legislative session.

It was conceived in the minds of the leaders and managers of the public utility corporations of Denver and made a part of the law as the result of the efforts of the Speer faction of the Democracy.

Yesterday's assembly was purely a machine-picked affair. The people knew where the delegates came from,

(Continued on Page Th. 1)

ILLINOIS GOVERNOR WILL SUPPORT TAFT

SPRINGFIELD, Ills., July 22.—The committee of five progressive Republicans who were appointed by Medill McCormick to wait on Governor Deneen and ascertain whether he would support Taft or Roosevelt for president were informed by the governor today that he considered Taft the regular nominee of the Republican party for president and that as such he felt obligated to support his candidacy.

Secretary of State Doyle, auditor of public accounts McCollough and Attorney General Stead were waited on by the committee and gave the same answer as did Governor Deneen. Andrew Russell, candidate for state treasurer, made no reply, but told Chairman McCormick he would send him an answer by mail.

Lieutenant Governor Oglesby, who is at Elkhart, was asked by letter by Chairman McCormick and has made no answer as yet.

Governor Deneen, in his reply to the Progressive party committee, said in part:

But One Course for Him.

"It is plain to me that there is but one course I can pursue in this situation. Having sought the support of Republicans, and having been chosen as their candidate for governor of this state, there is no opportunity afforded the Republican voters to change their minds in reference to my nomination as governor and to nominate another in my stead, and I have no moral right to change my status as their trustee or in any way to alter the terms of the position I hold in trust as their representative.

"The nomination of state candidates has nothing whatever to do with national affairs. The utmost that could be hoped to be achieved by such a course would be the defeat of the Republican nominees for state offices and the electing of their Democratic opponents, and the election, under the cumulative system of voting, of a sufficient number of members of the house of representatives, representing your friends, to prevent any party from organizing a majority and assuming the responsibility for legislation.

Candidates Precipitated by the Corporation "Acid Test"

STATE SENATOR ..... DR. J. R. ROBINSON
STATE REPRESENTATIVES, (Three)—
S. J. DUNBAR, ALBERT POTTER and F. F. WULFF
JUDGE ..... W. P. KINNEY and J. F. SANFORD
COMMISSIONER, Second District—
W. T. KENNEDY, Ellicott; J. P. MADDEN (incumbent)
COMMISSIONER, Third District ..... HARRY HUTCHINSON (incumbent)
CLERK AND RECORDER ..... M. E. STUBBS
SHERIFF ..... S. D. BURNO and W. S. REYNOLDS
TREASURER ..... F. M. M'MAHON (incumbent)
ASSESSOR ..... F. A. PERKINS (incumbent)
SCHOOL SUPERINTENDENT ..... MISS MINNIE M'CALL
CORONER ..... D. F. LAW and T. N. CHAPMAN
SURVEYOR ..... C. O. FORD (incumbent)
PEACE JUSTICES, Colorado Springs Precinct, (Two)—
O. R. DUNNINGTON (incumbent), ASA T. CURL, JAMES COOPER and E. C. HAMMOND.
CONSTABLES, Colorado Springs Precinct, (Two)—
EDGAR PAYTON (incumbent), J. E. DOLAN and F. F. PARKER

The above candidates were nominated by the Republican county assembly yesterday, to be certified to the primaries. Their nomination, however, under the new state primary law, has not the same significance as under the old convention plan. Under the old plan, the convention nominees were the official candidates of that party. Now, however, the assembly-named candidates have no more standing than any candidate who files an independent petition, signed by 100 voters, at the September primaries. In other words, at the primaries September 10, all the assembly candidates, together with those nominated by independent petition, will be voted on by the Republican voters of El Paso county. The machine shut out the bulk of the voters in this county by its "acid test," but it will be powerless at the primaries in September. All Republicans, Taft or anti-Taft, then will have a chance to vote on the various candidates, whether named by the assembly or by independent petition, and the one receiving the highest vote for his respective office will be the official candidate of the Republican party at the general election in November.

OROZCO DESERTED BY HIS GENERALS

Traveler Tells of Ignorance and Cruelty of Rebel Chief, Relates Own Experience

TRINIDAD, July 23.—With a thrilling story of a journey of 600 miles without money in Mexico and details of the recent defeat of Orozco at Bachimba Pass, Basil D. Wood arrived in Trinidad yesterday from El Paso. Wood started from Patos, on the Temephvanes branch out of Durango City, April 1, and arrived in El Paso July 5.

"Orozco is all in," he said, "chiefly because he is deserted by his chiefs, but partly because, instead of putting the profits of his looting into ammunition and food for his army, he has placed it in United States banks in El Paso, under his wife's name. It is for this action that Antonio Rojas, Emilio Campa and Inez Salazar, the three chief generals under Orozco, have told the rebel chief that they are through with him, and will never again fight under his orders in battle."

Wood knows Orozco personally. He was jailed in Chihuahua City, and only got out on insisting on seeing the red flag commander himself, and, being thus able to convince him that he was not a "spy."

"Orozco is ignorant, hardly better than a savage," he stated. "He cannot read, except with great labor, and does not know how to write, except to sign his own name. The stories that have been sent out about him being able to operate a typewriter are all without foundation. He has little notion of real warfare, his methods being the crudeness of the Yaqui Indians. The lives of a half dozen women and children more or less are nothing to him, and I have heard of him burning at the stake four soldiers who deserted the army after a defeat."

LEGISLATION AFFECTING STOCK RAISERS DISCUSSED

Colorado Growers Assn. Refuses to Indorse State Candidates Although Expressing Preference

GLENWOOD SPRINGS, July 22.—Discussion of matters of legislation affecting the stock raising industry of the state occupied most of today's opening session of the Colorado Stock Growers association convention. A movement to indorse candidates for state offices at the coming election was quickly defeated by a majority of the delegates.

The convention went to the extent, however, of declaring by resolution that the agricultural interests of the state are entitled to representation in state and local administrations, and of calling upon various local organizations to support nominees identified with the industry.

Resolutions were adopted opposing State Treasurer Kinchan's plan of concentrating funds in the state treasurer's office. Objection was made on the ground that the proposition would center all the state money in Denver banks, and because the plan proposes to take control of the estray fund, which the stockmen regard as purely their own, out of the hands of the state board of stock inspectors.

CONFESSES TO A MURDER

California Death Mystery Solved by Man Whose Mother Was Killed by Victim

REDDING, Cal., July 22.—William E. Clements confessed today to having killed William C. Landis near Buckeye last Thursday.

"I did the job," he told Sheriff Montgomery, "and I am not sorry. You may do what you please with me. Landis killed the best friend I had on earth, my mother."

Clements' mother, Mrs. W. C. Bradford, was shot by Landis May 31. He said she had threatened him with a revolver. He was at liberty on bond when he was shot from ambush and killed a week ago.

"The night of Landis' release," said Clement to the police today, "he sat on the porch of his house and played on his guitar. The tune brought back the memory of my mother, and it was then I determined to kill him."

Clement told the officers he had cased his mind and that he would sleep soundly. He fell into deep slumber an instant after they left.

TWO OFFICERS DROWN

KOENIGSBURG, Germany, July 22.—Two officers of the German battleship Thuringen, which is anchored with the remainder of the second squadron of the active fleet in the Kurisches Haff, were drowned by the capsizing of one of the small boats belonging to the warship, which was taking a boatload of officers back to the vessel from shore. Eight other officers were brought ashore unconscious, but were revived. Another boat, loaded with blue jackets, belonging to the fleet, also was wrecked in the surf, but all were saved.

HOLD PRELIMINARY MEETING

PHILADELPHIA, July 22.—The Congress of Photographers will meet here this afternoon as a preliminary to the opening for the annual meeting of the Photographers Association of America. The congress will consider plans for the annual gathering of the association.

REBELS ARRANGE TO AMBUSH FEDERALS

JAREZ, Mexico, July 22.—Ambuscades in the broken country just south of Mattachic, 42 miles south of Madera, may be expected by General Huerta when he moves his force north from La Junta, 35 miles further south. General "Cheche" Campos' force has been united with that of Col. Alfonso Castenada, and the entire column will be stationed at strategic points in the numerous canons that parallel the railroad. Colonel Castenada, who will be in command, will leave here in the morning for Matachic, with instructions not to move westward into Sonora, but to remain until the federals appear, and to harass them in every possible manner, but not to offer resistance long enough to give the enemy the opportunity to utilize the artillery which has repeatedly driven the rebels back.

The railroad between Madera and Matachic will be cut to delay the federal davance.

Reports from Madera indicate that order had been restored and little fear of a repetition of the looting of Saturday night was felt.

HYSTERICAL WOMAN TRIES TO DASH HER BRAINS OUT

SAN FRANCISCO, July 22.—When Mrs. Grace De Loyes Wright, charged by her husband, a Tuscarora, Nev., mining man, with having fled with $2,600, his life savings, was arraigned in a police court here today, she precipitated a scene so violent that the court found it necessary to postpone the hearing until tomorrow. Mrs. Wright attempted last night to dash her brains out against the wall of her prison cell.

Wright said he had married the woman through a Denver matrimonial agency, and that, after he had spent a large portion of his fortune, she secured the remainder on the pretense of opening a lodging house, eluded her husband and escaped to the Pacific coast. He traced her to Oakland, he said, and caused her arrest.

RESIGNATION OF HANFORD SENT IN

Accused Jurist Carries Message to Taft to Telegraph Office in Person

ENDS INVESTIGATORS' WORK

Proposal That Judge Quit and Hearings Be Discontinued Made by Defendant

SEATTLE, Wash., July 22.—United States District Judge Cornelius H. Hanford, the first federal judge appointed when Washington was admitted to statehood, 23 years ago, sent his resignation today to President Taft while the last witnesses were waiting to testify before the house judiciary subcommittee which has been hearing evidence relative to charges of misconduct filed against Judge Hanford. The proposal that the judge resign and the hearing be discontinued was submitted by Judge Hanford's attorneys and accepted by the committee. Judge Hanford sent his resignation by telegraph to President Taft at 10:30 o'clock, going in person to the telegraph office with the message.

The committee will leave tomorrow for Washington, taking a voluminous record of the 29 days' testimony and also the records of the lawsuits upon which most of the charges against Judge Hanford were based. It is the general understanding that no further action of any kind will be taken by the house.

That the judge was anxious to resign was kept a secret from all persons in Washington and from everybody in Seattle except his counsel.

Street Car Fare Decision Unpopular.

Judge Hanford has been much in the public eye since August 25, 1911, when, after he had issued an injunction hostile to the position of Seattle citizens in a five-cent fare fight against a street car company, he was denounced at a great mass meeting, and resolutions demanding his impeachment were adopted.

Congressman Victor Berger introduced impeachment charges on June 6, accusing Hanford of rendering corrupt decisions and of being a habitual drunkard. Eight supplemental charges against Hanford were filed directly with the judiciary committee of the house by a Seattle attorney. The house unanimously referred Berger's charges to the house judiciary committee and that body appointed a subcommittee to take evidence in Seattle.

Is 63 Years Old.

Judge Hanford has lived on Puget sound 59 years and is 63 years old.

The report from Washington that Representative W. E. Humphrey is a candidate for the vacant judgeship is said by Seattle attorneys to be an error. Last January when President Taft was considering the appointment of Representative Humphrey to succeed United States District Judge George Donworth, a mass meeting of protest against the proposed nomination was held in Seattle.

The members of the house committee assembled at an unusually early hour prepared to continue the hearing, but the committee was not called to order. In a short time the committee and Judge Hanford's counsel adjourned to an anteroom and the nervous air about the six men and the alternate departure and return of the attorneys gave a hint to the people in the court room that important conferences were in progress.

Under No Especial Strain.

Meanwhile Judge Hanford was seated on the bench in an adjoining room, listening to a motion calendar. He

(Continued on Page Two)

Ministers Are Divided as to Roosevelt and Wilson; Taft Ignored

Not a member of the Ministerial association will vote for Taft, and their ballots will be divided between Roosevelt and Wilson, if a straw vote, taken yesterday afternoon at the ministers' picnic on Mount Manitou, is any indication. Following the picnic lunch, one of the members suggested that each pastor present state his view of the political situation, and tell for whom he expects to vote next November.

Taft was ignored by all as a choice, but he was mentioned by many of them as an impossibility. One non-resident of this city, a German, said that he will vote for Taft. He is not a member of the association, and was a guest of the organization yesterday.

The picnic was attended by about 30, and the speakers were Mrs. Ewart and the Rev. S. E. Brewster. Dr. H. F. Rall acted as toastmaster.

The ministers were presented with annual passes for themselves and families by the Mt. Manitou Scenic Incline railway, and a vote of thanks was tendered the company by the unanimous vote of all present. The trip yesterday was also free.

LISTEN

For the balance of this summer, we have decided to place a SUMMER STORAGE RATE on COKE of

$4.00 Per Ton

Phone Main 2400 for Particulars.

The GAS Co.

Get your old silverware replated. It will look better and wear longer.

THE WESTERN PLATING & MFG. CO.
15 S. Cascade Ave. Phone Main 1435

25%
Off Our Entire Stock of Odd Trousers

Robbins

CONCRETE BOTTOM FOR CHERRY CREEK HIS PLAN

DENVER July 22—The only way to avoid a repetition of the Cherry creek flood is to deepen the channel of the creek and concrete the bed for three miles of its approach to the city, according to Frank L Snell, a Denver architect and builder who has watched the performances of the stream for 45 years He was born on the banks of Cherry creek and is familiar with it from its source to the Platte

Mr Snell's proposition is to make the bed of Cherry creek a solid concave concrete bottom from the York street bridge to the junction with the Platte river, thus necessitating about three miles of concrete masonry and deepening the channel especially in the middle

His reason for this is that if the channel of the creek has a sufficient drop to drain it successfully the water at flood times will be given a greater momentum in its passage along It would then carry at least 10 times the volume of water that it can under present conditions His whole point is that if the channel is made perfect enough to reduce the friction to a minimum, the flood waters will pass at a greater velocity

The concrete of the bottom of the channel, besides accomplishing its own purpose would, he says serve as a support to the present walls the masonry being built up both under and to the side of the walls will practically serve as an anchor

According to Mr Snell this plan would cost less and serve the purpose better than any other plan yet suggested

Buy it now Chamberlain's Colic, Cholera and Diarrhoea Remedy is almost certain to be needed before the summer is over Buy it now and be prepared for such an emergency. For sale by all dealers

WINGFIELD TO SUCCEED LATE SENATOR NIXON IN BANKS

SAN FRANCISCO July 22—It was reported here today that George Wingfield the Nevada mining man who recently was offered and who refused a United States senatorship to succeed the late Senator Nixon would accept the presidency of the four banks of which Senator Nixon was the chief executive The banks are in Winnemucca Reno Tonopah

WHIRLWIND STATE CAMPAIGN

(Continued From Page One.)

have tired of the machine muzzle and deserted for other fields.

Progressive Republicans demand that the voters of Colorado shall constitute the court of last resort for the party, that the expression of the people to the leaders and directors shall be the order of the master to the servant If we fail to reach such a standard in the party we have failed to achieve the results for which the great Lincoln gave his life work and finally his life and for which the brave men of this nation sacrificed life and limb

Make Corporations Shun Politics.

I am not an antagonist of the corporation where that corporation performs the function for which it is chartered and privileged by the state The corporation lash is a menace to the liberties of the people, however, when the whip is in the hands of slaves and servants for that corporation If the corporations will not keep out of politics, it is the duty of the people to drive them out—scourge them from the temples of government, from the halls of legislation, and, if they still insist upon controlling the government of this commonwealth, legislation should be enacted giving the people the power to revoke their charters and put them out of business

If you repose the confidence in me to elect me your governor, I promise you that the corporation performing its proper function as a constructive factor shall have my aid and encouragement but the corporation attempting to control or dictate the policy of the executive or legislative branches of government will either be compelled to attend to the business for which it was legalized or go out of business There can be no compromise on a proposition of this character

Here in this marvelously beautiful and picturesque Canon City you have an Eden rehabilitated A divine providence has planted the kiss of perfection upon the product of your orchards, gardens and ranches

"No One Can Hold Whip Over Him.

No party, no individual and no corporation can hold a whip over me I believe in exact justice being dealt out to the corporation as it is to the individual More than this, I believe that both the corporation and the individual should be forced to deal out exact justice in the same measure If they fail to do it and we fail as citizens to make them do it, they are the rogues and we are the fools,

I can live and laugh and love my fellow beings if I am not elected governor I will not need the money of the corporations if I am elected. I am a candidate because I am able to be, and am asking the people to let me live and die with the happy consciousness that I was the governor who smashed the machine in Colorado who held honor higher than the dirty dollars of the corporations and restored to the Republicans of Colorado their party and to the people their state government

CHINESE ADOPT LATEST STYLES IN FUNERALS

SAN FRANCISCO, July 22—The last detail of their program of reform was demonstrated by the local Chinese yesterday when they turned out in silk hats and frock coats at the funeral of Wong Lew Ching, a wealthy merchant No roasted suckling pig was carried to the cemetery to cheer the spirit of the merchant across the Styx, automobiles outnumbered hacks in the procession and a band of 40 Chinese playing Chopin's funeral march on modern brasses replaced the weird music of the native instruments and mourners of other days One of the mourners explained We are adopting the approved style in funerals as in everything else We wish to appear dignified and therefore wear silk hats"

Children Cry for Fletcher's

CASTORIA

The Kind You Have Always Bought, and which has been in use for over 30 years, has borne the signature of Chas. H. Fletcher and has been made under his personal supervision since its infancy. Allow no one to deceive you in this. All Counterfeits, Imitations and "Just-as-good" are but Experiments that trifle with and endanger the health of Infants and Children—Experience against Experiment.

What is CASTORIA

Castoria is a harmless substitute for Castor Oil, Paregoric, Drops and Soothing Syrups. It is pleasant. It contains neither Opium, Morphine nor other Narcotic substance. Its age is its guarantee. It destroys Worms and allays Feverishness. For more than thirty years it has been in constant use for the relief of Constipation, Flatulency, Wind Colic, all Teething Troubles and Diarrhœa. It regulates the Stomach and Bowels, assimilates the Food, giving healthy and natural sleep. The Children's Panacea The Mother's Friend.

GENUINE CASTORIA ALWAYS
Bears the Signature of
Chas. H. Fletcher

The Kind You Have Always Bought
In Use For Over 30 Years
THE CENTAUR COMPANY, 77 MURRAY STREET, NEW YORK CITY.

Corporations Did Not Contribute to Teddy's Campaign

WASHINGTON, July 22—Former Senator Nathan B Scott of West Virginia today told the senate committee investigating campaign funds of 1904 and 1908 that no contributions were made to Col. Roosevelt's campaign by corporations, by Henry Havemeyer, the sugar king, or by any representatives of the International Harvester company so far as he could recall

Mr Scott testified that the largest contribution of which he had knowledge, made to the national committee in that campaign, was his own amounting to $30,000 or $40,000. George W. Perkins, he said, had given $15,000 but not to the national committee. Both contributions were used in the West Virginia state campaign

"In October, 1904," Mr. Scott said, "Mr Perkins asked me the situation in West Virginia and I told him we had a very hard fight on for governor and that it was doubtful whether we could elect William O. Dawson. Mr. Perkins said as a friend of President Roosevelt he would be very sorry to see the state go Democratic and made the contribution"

Mr. Scott said none of the "harvester people" had contributed to the 1904 campaign

"How about the Perkins contribution?" asked Senator Clapp.

Contribution a Personal Matter.

"Well, I understood that Mr. Perkins' contribution was a personal matter," said Mr. Scott, "because of the personal relations that existed between him and President Roosevelt.

"Was Mr. Perkins at that time a member of J P Morgan and company?" asked Senator Jones

Mr Scott did not know

"Do you know whether Mr. Perkins interceded with the president as to the taking over of the Tennessee Coal & Iron company?" asked Senator Paynter.

"I don't know anything about that matter," said the witness.

Mr. Scott said he knew of no one connected with the steel, oil or beef "trusts" who had given anything to the campaign "It had been the settled policy of George B Cortelyou and Cornelius N Bliss, as the heads of the committee, to make it known that no such contributions would be received," he said

"My own corporation never gave a dollar to the campaign," he added. Mr. Scott was then a glass manufacturer

Asked about any activity of the American Protective Tariff league in the campaign, he said the league had furnished some campaign material, but it had been paid in cash for its work and had never contributed directly or indirectly to the campaign.

George R Sheldon, treasurer of the national committee in 1908, is to testify Thursday. It is expected the books of the Republican committee for that campaign will be submitted to the committee this week.

Grief at Wife's Death Lifted Suspicion From Man Held as a Suspect

DENVER, July 22—It required only two hours yesterday afternoon for William Byrd to convince Jefferson county authorities that the drowning of his young wife, Dora Byrd in the lake at White City, Saturday night—was an accident

The husband, a nervous wreck following his vigil on the lake shore until early yesterday morning when officers found him and formally charged him with throwing his wife overboard was taken in charge last night by the Lakeside and Jefferson county authorities for safe keeping It was feared he would end his own life.

Byrd and his wife left their apartment at 532 Cherokee street Saturday night for recreation at Lakeside. They had saved a little more than one dollar for their little holiday which ended in a tragedy. She sank to the bottom at one of the deepest sections of the lake while they were changing places in the boat

He escaped death and wandered about the lake shore until he fell into the hands of the officials who, after hearing his conflicting stories of how his wife lost her life arrested him.

The body of the young woman was found after two hours' search It was removed to the Olinger undertaking parlors by permission of Coroner Burton of Jefferson county.

Almost Crazed With Grief.

Byrd, a country youth, was almost crazed with grief over the tragedy. He told of the drowning and the story of his life and that of his wife, in speech filled with provincial localisms of the country in which they were reared They came from Kirksville, Mo The story convinced his questioners that he was in no manner responsible for his wife's death

In straightforward, unconsidered sentences, interrupted frequently by sobs, the broken-hearted man told how he went to the lake with his wife to enjoy one of those inexpensive outings that were so few in their lives, and how his wife insisted that she be allowed to row the boat, despite his pleadings and previous warning of the boatmen that she be not allowed to do so

As they were changing seats the boat was overturned, his wife was drowned and he after climbing back into the boat, fell again into the water and waded to shore.

Byrd was taken to the city jail after he had rushed, dripping with water, wildly up to a party of women at the boathouse on the lake, and told an incoherent tale of the tragedy. In the afternoon he was taken back to Lakeside and retold the story, differing in many particulars from his first version His manner impressed District Attorney Samuel Johnson of Jefferson county.

"I will stake my reputation that that story is true," said Johnson "That man is not a criminal and could not plan a crime like that. Poor boy, he has been a victim of cruel fate all his life"

WIND HITS SUMMER RESORT

ATLANTIC CITY, N J, July 22—Wind which attained a velocity of 60 miles an hour did considerable damage to this resort tonight Scores of persons were injured by flying debris but no serious accidents were reported

More Evidence of Deaths by Poison Found in Chicago

CHICAGO, July 22.—Poison has been found in the bodies of two more of the alleged victims of Mrs Louise Lindloff, the seeress now under indictment on the charge of killing her son for his life insurance Coroner H L Nahin of Milwaukee has notified the Chicago authorities that he has had the bodies of Julius Grunke, Mrs. Lindloff's first husband, and John Otto Lindloff, another son, exhumed and examined by chemists. The reports of the latter are to the effect that poison has been found in both bodies

In the stomach of Grunke the chemists found seven and one-half grains of arsenic, while that of Lindloff yielded two and one-fourth grains In each instance only about two pounds of the contents of the stomach were examined, the balance being held for further examination in the event of more evidence being needed

Coroner Nahin has ordered an inquest, and has asked a representative of Coroner Hoffman of Cook county to be present.

Mrs. Lindloff is at present in the Cook county jail waiting trial charged with the murder of her son an indictment having been returned against her Friday.

The bodies of several other of her kin who died under circumstanes which the police consider suspicious have been ordered exhumed and examined Both the men whose bodies have just been examined in Milwaukee carried life insurance made out in the seeress' name.

In the event of indictments being returned by the Milwaukee grand jury, no action can be taken until Mrs Lindloff is tried in Chicago Her acquittal here would be the signal for her immediate rearrest at the request of the Wisconsin authorities, and her transfer to Milwaukee for trial. In the event of being found guilty here on a minor degree and given a penitentiary sentence, she would still be under the Milwaukee indictment, and would be arrested as soon as her sentence was served.

Dysentery is always serious and often a dangerous disease, but it can be cured Chamberlain's Colic, Cholera and Diarrhoea Remedy has cured it even when malignant and epidemic. For sale by all dealers.

RESIGNATION OF HANFORD

(Continued From Page One.)

seemed to be under no greater strain than for weeks

About 10.15 o'clock Chairman Graham of the committee left the building and then told the reporters that when the committee reassembled it would immediately take a recess. By this time, a rumor had gone into circulation caused by overhearing of the word "resignation," in the anteroom, that Judge Hanford had resigned.

At Judge Hanford's chambers, the judge's son, Ned, told newspaper men that his father had resigned and was preparing a statement of his reasons. The judge sat calmly at his desk writing in his painstaking long hand an explanation of the motives that had impelled his action

At 10 40 Chairman Graham returned to the building, called the committee to order and said

"Gentlemen some of the conditions have arisen which make it necessary to take a short recess The committee will be in recess until 2 o'clock. Witnesses who have been subpoenaed will be here at that time"

Chairman Graham said to the newspapermen

"The committee has not a word to say It has no official information concerning anything which may have taken place"

To a hypothetical question put by a reporter as to whether the resignation of a judge, who was under investigation would relieve the committee from further duty, Chairman Graham declined to answer.

Statement for the Public.

Judge Hanford's statement to the public follows:

"The almost constant strain under which I have worked for more than 22 years has taxed but not exhausted my power of endurance I am not likely to have a vacation or rest but a change of occupation will be a welcome relief. I intend to practice law in Seattle.

"In the investigation which has been conducted by a subcommittee of the house of representatives much testimony has been given by witnesses who know me and by others who do not I am grateful for the commendation of those who have spoken and written in my favor and as for those who have meligned me, I only wish to say that I would be ashamed of myself if I had not incurred the enmity of such people as they are.

"A judge is never so sure of being right as when his work has been criticised unfairly and without boasting, in view of all that has been and may be said of and concerning myself and my work, I am glad that my record is what it is"

Probably Will Drop Action.

WASHINGTON, July 22—Word of the resignation of Judge Hanford was received here with surprise. Members of the house judiciary committee declined to say whether his voluntary retirement would result in the dropping of the case.

Chairman Henry D Clayton of the house judiciary committee tonight announced that he considered unnecessary further impeachment proceedings against Judge Hanford of Washington, who resigned today. Chairman Clayton said that while congress has the power to try a federal official for impeachment even after he has resigned, he did not believe that course necessary.

Representative Berger, the Socialist member of Wisconsin, who introduced the resolution that began the "impeachment" of Judge Hanford's conduct, announced that he would drop the matter."

It closes the case, so far as I am concerned," he said "I take Judge Hanford's resignation as an admission of guilt. It cannot be construed otherwise I was fighting corruption on the bench generally—not Hanford personally. I never knew the man"

Judge Hanford's resignation was received at the White house as President Taft was starting for the golf links. The telegram to the president read as follows

"I hereby resign my office as United States federal judge Letter will confirm."

President Taft will take no action until the letter reaches Washington.

U. S. IS LOSING PRESTIGE

(Continued From Page One.)

state had been informed of conditions by others.

Virginia Supports Fall.

The senator gave many instances of the injuries and loss inflicted on American citizens Senator Swanson of Virginia declared the state department should be urged to act.

"If the story is true," he said, "we should hang our heads in shame and disgrace."

Senator Fall said that the American state department had refused persistently to make representations concerning the injuries inflicted, but had referred all claimants to the Mexican authorities themselves—"to the men who inflicted the injuries" This course he contrasted with the course of China and Germany. Germany, he said had collected $100,000 on account of the murder of four German citizens in Mexico while China had compelled the payment of 3,000,000 pesos on account of the killing of Chinese.

Natives Do Not Understand.

Attributing Madero's success to the aid of General Orozco, who now opposes him Senator Fall said that his followers did not understand the changed conditions

They could get American arms to drive out President Diaz, who did protect Americans," he said, "but when they sought to procure them for use against the man who betrayed them, they found the ports closed and they were refused."

RAISE $35,000 TO AID NEW CHINESE REPUBLIC

LOS ANGELES July 22—Thirty-five thousand dollars was raised at a mass meeting of Los Angeles Chinese last night, and many more thousands pledged to keep the new Chinese republic from falling into the clutches of the "money mad foreign powers," as one of the speakers expressed it.

The purpose of the meeting was to start a fund for the raising of $300,000,000 to be sent to China to prevent the necessity of borrowing abroad.

It was stated similar meetings would be held in every city in the country

Most of the Chinese contributing to the fund here pledged their entire incomes for one month.

DESTROY SANATORIUM

DUBLIN, July 22—A nearly completed tuberculosis sanatorium, under construction at Lucan near Dublin, under the auspices of Lady Aberdeen and the Women's National Health association, was demolished today by irate dwellers in the vicinity

A great mob armed with ropes and picks first tore off the roof and then threw down the walls, leaving nothing but a heap of debris

Firm Foundation

Nothing Can Undermine It in Colorado Springs.

People are sometimes slow to recognize true merit, and they cannot be blamed, for so many have been humbugged in the past. The experience of hundreds of Colorado Springs residents, expressed publicly through newspapers and other sources places Doan's Kidney Pills on a firm foundation here

J. E. Carter, 410 Willamette Ave, Colorado Springs, Colo., says. "I had a bad case of kidney trouble, My back ached severely and the kidney secretions were painful in passage There were sharp pains in my kidney and in my sides and hips and I knew that something must be done. Doan's Kidney Pills cured me after I had taken the contents of two boxes I procured this preparation from the Butcher Drug Co, and I do not have the least hesitation in recommending it"

For sale by all dealers Price 50 cents Foster-Milburn Co Buffalo New York sole agents for the United States Remember the name Doan's and take no other

Why Gifts From This Store Are Appreciated

A well-merited reputation for only the thoroughly first silverware; a rigid standard of quality, and variety and exclusiveness of stock make this store the ideal wedding gift store.

The Johnson Jewelry Co.
"Reliable Jewelers"

TAFT ACTION OF NO STANDING IN COURT

Decision of Supreme Court Means Roosevelt Electors on Kansas Ballots

TOPEKA, Kan., July 22.—The question of whether Roosevelt or Taft presidential electors shall go on the Republican ballot in the November election must be left to the voters and not taken into the courts, according to the decision of the supreme court today in the mandamus suit brought by the Roosevelt adherents to compel county clerks to place the names of Roosevelt electors on the ballot for the primary election of August 6. According to the decision the Roosevelt electors will remain on the primary ballot.

The court held that the whole matter of presidential electors should be left to the voters because "there is no legal question involved."

The controversy the court held was purely political. The action of Judge C E Branine of the district court of Harvey county in taking jurisdiction of the injunction suit brought by the Taft supporters was not wrong, the supreme court decided, but there was no cause of action in the suit and the injunction proceedings accordingly are dismissed. The opinion of the court was unanimous. Regarding the Harvey county suit the opinion, after stating that the case was purely political and stating that the court had jurisdiction to entertain the petition adds

"It is assumed that the court of Harvey county will dismiss the suit pending before it. Upon such dismissal the occasion for the proceeding in this court will be removed and consequently, this proceeding is dismissed."

The names of the Roosevelt electors remain on the primary ballot as Republicans.

10,000 PILGRIMS PRAY FOR EMPEROR

That Number Visit Imperial Shrine Daily Condition Slightly Improved

TOKIO, July 23—The extreme tension caused by the illness of Mutso Hito, emperor of Japan, has greatly relaxed, but the attending physicians say that, while there is reason to be encouraged, the public must wait a week before assurance can be given respecting the outcome.

The improvement noted Sunday was maintained yesterday, and the bulletins issued by the court physician, which are posted throughout the empire, indicated that the maladies from which the emperor is suffering are under control, at least temporarily

The latest bulletin at 5 o'clock this morning, gave briefly the results of the physicians' examination at 3 30 a m It stated that the improved conditions were generally sustained, but that his majesty had been unable to sleep. The temperature of the patient at that hour was 102 4 At 5 30 o'clock a minister of the imperial household gave out the information that the emperor was sleeping soundly, and that his appetite had improved.

Speaks to Near Relatives.

The emperor yesterday was able to speak to his three grandsons who had been summoned from the summer residence, and also to the crown princess, to whom he entrusted a message to the crown prince.

Delirium was one of the symptoms that caused grave concern to the physicians, but the delirium has disappeared and the emperor's mind is comparatively clear.

Expression of concern, couched in unusually sympathetic terms are being received from every quarter of the world from rulers, great business houses and individuals.

Ten thousand pilgrims daily are visiting the imperial shrine of Ise to pray for the recovery of the emperor It is announced that Prince Katsura will cut short his visit to Russia, leaving St Petersburg July 27 for Tokio

LOVELAND CANNERY BUSY WITH GREAT PEA CROP

LOVELAND, Colo., July 22—The Empson Packing company is busy with pea canning Every machine running at capacity and the force working overtime The acreage is far in excess of former years and the big crop will give a neat profit to the growers

FIND MANGLED BODY

TRINIDAD, July 22—The mangled body of an unidentified man about 26 years old was found within a few feet of the C & S railroad track, near Chilili, shortly before 6 o'clock this morning by George Gregory, a ditch rider. The man had been struck, it is thought, by passenger train No. 7, last night Nothing was found on the clothes that covered the dead man but the stubs of two theater tickets Although a great many people have visited the morgue today the identification of the dead man has not been established

25% Off
All Men's, Women's and Children's White Shoes

Robbins

WILSON "DISAPPEARS" TO WRITE MESSAGE

SEA GIRT, N J, July 22—Governor Wilson discarded his old gray working coat today for a natty one of serge drew the shutters of his office, pulled down the shades, locked the door and walked leisurely down the steps of the 'Little White house' porch with a bundle of papers under his arm. A moment later he entered a waiting automobile and was off for seclusion and the writing of his speech of acceptance of the Democratic presidential nomination There are perhaps a score of persons who know where he went, but how long he will be away is a problem as yet unsolved by the governor. The speech of acceptance is to reflect his attitude on the leading questions of the hour and on the Baltimore platform. Sea Girt will not see him again until his acceptance address is finished.

Before he left, the governor conferred with Senators Reed and Stone of Missouri and Representative Henry of Texas

"Of course, Champ Clark will take the stump for Wilson," said Senator Reed, afterward "A Missouri Democrat is one of those fellows who takes off his coat and starts to work the ticket as soon as the convention is over"

Representative Henry talked with the governor, he said, about legislation pending in congress He said Texas would give Wilson 300,000 majority.

BREACH BETWEEN MOYER AND I. W. W. FACTION OF W. F. OF M. IS WIDENING

CRIPPLE CREEK, July 22.—The breach in the Western Federation of Miners between the Industrial Workers of the World faction, headed by Thomas Campbell of Butte, Mont., and President Moyer and his supporters became more sharply defined today. It was learned that charges of treason to the federation against 10 or 15 of Campbell's followers were filed today by Moyer. The convention is now acting as a court to consider the charges and countercharges that have been filed.

Today a Cobalt, Ontario, delegate, a member of the I. W. W. faction, was put on trial, it was learned The sessions are being held in secret.

It is now considered certain that Campbell is expelled, his friends will go with him.

The Butte delegates, who were charged with not being eligible to seats in the convention, are lined up with Moyer.

TO PRISON FOR LIFE

CASPER, Wyo July 22.—Phil Wilson a youth who was convicted of having attempted to wreck a train by placing ties on the rails, has been sentenced to imprisonment for life the trial it was shown that the attempt was made in revenge for having been put off a train

TAKES UP DISSOLUTION PLAN

WASHINGTON, July 22—Attorney General Wickersham today took up the plan of dissolution proposed by the National Packing company The attitude of the department of justice may not be known for several days.

United States Attorney Wilkerson of Chicago will confer with the attorney general about the dissolution this week.

REPRESENTATIVES ARRESTED

WASHINGTON, July 22—Armed with official warrants for the arrest of truant members of the house, the sergeant-at-arms and his assistants today were sent about the capitol to seize absentees and hale them before the bar of the house, which, meanwhile, was forced to suspend.

The senate had two roll calls and a lengthy suspension of business before sufficient senators appeared to constitute a quorum

RULES AGAINST COMPANY

DENVER, July 22—District Judge James H Teller today overruled the Mountain States Telephone and Telegraph company's motion for a dismissal of the suit recently instituted against it by various Denver firms and individuals, who seek to prevent the company's contemplated raise in rates for telephone service

CIVIL WAR VETERAN DIES

BOULDER, July 22.—A H Young a veteran of the Civil war, died here today after an illness lasting a year He had lived in Colorado 25 years.

"The Grandest One Day Trip in the World"
The Cripple Creek Trip
Nowhere in the world can the traveler see anything to equal this wonderful trip to the world's greatest gold mining camp.
"Ask anyone who has made it."

You're certainly missing a very unusual opportunity if you're not getting one of our Straw Hats or Panamas at ½ Price.

One Lot of Straw Hats, $1.00

We make only one cut

Money Cheerfully Refunded

Gorton's

Correct Fixin's for Men.

113 E. Pikes Peak Ave.

FURNITURE

AND HOUSE FURNISHINGS

Cash or Credit

The Peerless

208½ N. Tejon. Opp. North Park

The Pearl

The Laundry That Uses Ivory Soap

Think What It Means

PHONE M. 1085 15 W. BIJOU ST.

THE NEW

METROPOLE HOTEL

DENVER, COLO.

Safety, Eminently Fireproof.
Superior Service.
Sensible Prices.

The Garden Cafe, a la Carte.
The Blue and Gold Dining Rooms. American Plan.
European plan......$1.00 and up
American plan...... 1.00 and up
The New Metropole Hotel Co., Lessees. E. E. Nichols, President.
Also of the Cliff House, Manitou.

All $5.00 Dunlap Hats Cut to $3

Robbins

ON THE CORNER

MACHINE SINGS

(Continued From Page One)

for as a rule they were selected by the votes of the judges of election and three or four other voters in each precinct.

But who picked the chairman? He had his address written and ready for delivery.

Who picked the list of committees for the chairman? They were written ready for the fray.

Who picked the committee of three that will in turn pick 50 delegates to the state convention? Irving Howbert, E. W. Giddings and David Elliot were named from a slip of paper in the hands of the chairman to select this list of 50—is this outside the realm of machine politics?

But more than this—these three men pick the delegates for the congressional and judicial conventions.

People Against Interests.

Writhing under the lash of a machine whip as unrelenting as this, is it a matter for marvel that the people are in rebellion against—not the Republican party—but the machine in control of it?

Was the affair machine picked? The reader can give an opinion for himself in this matter—the voter will do so when the primary date arrives, and his verdict will be so unmistakable that it will be a case of history repeating itself—the Republicans of El Paso county will give the machine the same jolt the voters of Denver gave their machine at the recent city election. It is a case of the inevitable.

Even the tickets were machine picked—printed—and printing presses cannot supply demands on such short notice unless the slate is prepared in advance.

The address of Judge Horace G. Lunt, the chairman selected, was admirable as an oratorical effort, but not as an appeal to the voters. It was an excellent sample of the old-fashioned G. O. P. speech along the lines of party regularity and the machine.

The the casual observer the assembly yesterday was a reunion of court house employes, and office holders. Little hesitancy was observed by many of those in attendance in declaring that it wasn't a "big affair" but a representation of the "better element" of the party. There is nothing in the resolutions to offer aid or assistance to the people. Mr. Taft is commended—and this served the purpose.

No spirit or enthusiasm was manifest in the nominations. The parties "picked" to nominate them made the little speech—printed tickets were brought forth from a corner for all the candidates nominated, and the delegates voted them.

C. C. Hamlin handled the instructions for the machine in Denver, and "Tramway" Bill Smith of Denver was present to see to it that orders were carried out. Whispered consultations were held with them before action was taken even on the most minute detail.

Two Colored Delegates.

Only two colored delegates were permitted to participate in the deliberations of the convention.

Willis L. Strachan was indorsed for district attorney, on motion of C. C. Hamlin.

A. E. Hayes was secretary of the assembly, while Leonard E. Curtis, George M. Irwin and William Lennox were named on the resolutions committee, with Chas. T. Fertig, F. L. Ballard and F. F. Schreiber named to act as a committee on vacancies.

Colorado City justice precinct will name candidates for two justices and constables next Friday, while the Manitou precinct will nominate today.

The following delegates were named to the state assembly, which meets in Denver, July 31:

Delegates to State Assembly.

E. W. Giddings, Irving Howbert, Horace G. Lunt, Franklin E. Brooks, Clarence C. Hamlin, Mrs. E. C. Goddard, W. H. Spurgeon, R. L. Holland, Alex Patterson, J. F. Sanford, David Elliot, Chas. T. Fertig, F. F. Schreiber, O. P. Grimes, A. W. Sparkman, George M. Irwin, John F. Morgan, J. R. Robinson, F. L. Ballard, R. M. Aitken, George H. Forster, H. H. Grafton, E. E. Nichols, R. L. Chambers, Leonard E. Curtis, Harvey McGarry, A. J. Strachan, G. W. Bierbauer, W. H. Metz, F. G. Peck, Spencer Penrose, J. R. McKinnie, Percy Hagerman, E. W. Kent, F. T. Metzler, Willis V. Sims, Henry Sachs, H. T. Lowe, William Lennox, E. J. Ulrich, P. J. Ryan, Frank Work, J. F. Boynton, C. D. Taylor, A. C. H. Friedman, George F. Geiger, Arthur Cornforth, R. S. Brownlie, A. G. Sharp, Otis Thrasher.

The delegates to the Second congressional assembly, which will be held in Pueblo, August 3, are:

To Congressional Assembly.

Arthur Cornforth, W. G. Moore, Alex Patterson, George F. Geiger, Simon Kranz, W. B. Kirby, H. R. Penfield, John F. Morgan, Thomas F. Burns, W. A. Perkins, J. A. Connell, C. L. Tutt, P. M. Kistler, D. V. Donaldson, F. H. Pettingell, Clarence Underhill, H. C. Harmon, W. J. Schwartzenstrauber, D. Van Mispelaar, Alex Reibscheid, Burke Potter, Adna W. Moore, H. T. Allward, H. M. Mason, George Gross, J. P. Lamont, Marx Loris, Frank Kirk, A. F. Crowe, A. M. Wilson, J. McK. Ferriday, H. Alex. Smith, Miles Cook, T. J. Downer, David Elliot, George A. Krause, Henry Hine, H. L. Nichols, Walter Whitmore, C. C. Hoffman, Thomas Baker, B. A. Banta, R. S. Ellison, J. W. Dickinson, J. F. Sanford, George W. Bierbauer, Earl E. Ewing, C. A. Follen, F. W. Briley, M. T. Sherman.

To the Fourth judicial assembly, meeting in Colorado Springs, July 30, the following delegates were named:

To Judicial Assembly.

E. W. Giddings, W. H. Spurgeon, David Elliot, S. D. McCracken, George M. Irwin, O. P. Grimes, D. F. Law, H. G. Lunt, L. L. Aitken, L. E. Curtis, H. H. Grafton, T. C. Turner, W. H. Metz, C. W. Haines, F. E. Brooks, P. M. Kistler, R. S. Ellison, L. C. Perkins, Clarence Underhill, C. C. Hamlin, George S. Elstun, E. S. Hartwell, Mrs. E. L. Pinnock, Mrs. W. H. R. Stote, L. A. Puffer, W. S. Dunning, William Lennox, J. F. Humphrey, P. J. Ryan, Frank Work, John Wilson, R. D. Sims, L. P. Lawton, D. E. Heizer, C. A. Sheetz, C. H. Dudley, B. A. Banta, A. G. Sharp, Willis R. Armstrong, H. C. McCreery, R. M. Aitken, C. E. Shorb, F. H. Pettingell, W. B. Price, Alex Reibscheid, Glen H. Logan, G. O. Leibhold, D. Van Mispelaar, R. R. Bingham, H. M. Mason.

The Resolutions.

The resolutions follow:

To the Republican Assembly of El Paso County:

Your committee on resolutions makes the following report:

Factional differences arising from the action of the national convention recently held at Chicago, constitute the principal difficulties under which the party labors at the present time.

The supporters of Mr. Roosevelt claim that the nomination of Mr. Taft was secured by fraud and that they are, accordingly, not bound by the action of the convention, and repudiate it. In addition to this, Mr. Roosevelt's followers in this state have claimed the right to have presidential electors who are pledged to vote for him on the regular Republican ticket.

After a careful examination of all of the evidence available to us, including numerous statements made by prominent supporters of Mr. Roosevelt, we not only do not find that their claim of fraud in the action of the convention is substantiated by the evidence, but we believe that all material questions involved in the final decision of the convention were decided fairly after a full hearing by tribunals having full jurisdiction of such questions under the party rules, and that the final action of the convention in nominating Mr. Taft was fully justified under the existing rules of the party. Under these circumstances, we do not believe that the claim of fraud made by the followers of Mr. Roosevelt is justified.

But even if a repudiation of the action of the convention were justified, which is not the case, we believe that it would be very improper to place on the regular Republican ticket of this state electors pledged to vote for Mr. Roosevelt, because this would not accord with the facts and would tend to mislead a great many voters by inducing them to vote for Roosevelt electors in the belief that they were voting for the regular presidential electors of the party, when such was not the case.

Recent statements of Mr. Roosevelt and his campaign managers, which have been published in the newspapers, show that they are now engaged in the organization of a third party, which is to be as distinct in its aims and purposes from the existing parties, as these two parties are from each other. Under these circumstances, we can see no difference between placing Roosevelt electors on the regular Republican ticket and placing Democratic electors on the same ticket, and we believe that the only proper course for the supporters of Mr. Roosevelt is to work for his election through their own party and by means of their own party organization and machinery.

Some of the principal leaders of Mr. Roosevelt's supporters in this state have expressed their intention of voting in the Republican primaries and securing, if possible, enough votes favorable to their views to control this assembly and other Republican assemblies throughout the state, and, through them, effect their purpose of placing Roosevelt electors on the regular Republican ticket. In view of this, our county central committee felt it to be its duty to exact some proper pledge of party fealty as a condition of voting at the primaries. The condition exacted did not involve any oath or even pledge, but a mere declaration of present intention to support the national Republican ticket. A pledge of this kind has always been implied in all party organizations and has been exacted, we are informed, formally, in other states. This action of the county committee seems to us not only unobjectionable, but necessary, under the circumstances, for the protection of the party integrity. Notwithstanding this, the leaders of the Roosevelt supporters have criticised this action with much bitterness, and have taken the extraordinary step of threatening, in substance, to boycott any nominee designated by this assembly under the provisions of the state primary law. This threat semes to us so extraordinary and so entirely unwarranted that we do not believe that the persons making it intend to carry it out, or, if they do, that any considerable number of their following will take such action. It should be borne in mind that the threat includes all nominees designated by this assembly, without any reference whatever to their character or fitness or the principles for which they stand. For example, any judge who has served with exceptional ability and whom all good citizens should desire to continue in office, is to be boycotted, and, if possible, defeated by the followers of Mr. Roosevelt, if he allows himself to be designated as a candidate by this assembly in the performance of its duty under the primary law.

The principal, if not the only, result of this threat is great and undeserved embarrassment on the part of deserving candidates who naturally do not wish to incur the displeasure of any faction.

We recommend that the assembly proceed with the performance of its duties contemplated under the state primary law, without any reference to the effect of the threat referred to.

We consider it advisable that everything possible should be done to secure harmonious action in all matters of local and state concern on the part of all those who have heretofore acted as Republicans, and recommend that this assembly, and the members of it, take all such action as may be within their power for securing this result.

We recommend the passage of the following resolutions:

Resolved, That this assembly indorses the action of the national Republican convention in nominating William Howard Taft for president and James S. Sherman for vice president, and also indorses the platform adopted by said convention.

Resolved, That the delegates from this assembly to the state assembly be instructed to vote as a unit for presidential electors pledged to vote for the nominees of the national Republican convention.

Resolved, That this assembly proceed forthwith in the performance of the duties imposed upon it by the state primary law.

Resolved, That this assembly, and the members thereof, do all things in their power to secure harmonious action in all matters of local and state concern, by all those who have heretofore acted as members of the Republican party in this state. Respectfully submitted.

LEONARD E. CURTIS, Chairman.
WILLIAM LENNOX,
GEORGE M. IRWIN,
Members of Committee.

HUNDREDS OF DELEGATES READY FOR CONVENTION

Commercial Law League of America to Hold First Session Here Today

Hundreds of members of the Commercial Law League of America, representing every state in the Union and many parts of Canada, are in Colorado Springs preparatory to opening the first of a three days' session of the league at the Antlers hotel, this morning. The objects of the league are to promote uniformity of legislation and practice in matters pertaining to commercial law; to elevate the standard and improve conditions of the commercial law business, and to foster mutual confidence and good feeling. The members include thousands of lawyers all over North America, together with managers and owners of reputable collection agencies, and publishers and editors of commercial law journals and legal directories.

Reports of officers and committees will occupy most of the time today. Governor Shafroth will give the welcoming address this morning, and tonight the annual reception and ball will be held. Today's program follows:

This Morning.

Convention called to order.

Invocation—The Rev. Samuel Garvin.

Address of welcome—The Hon. John F. Shafroth, governor of Colorado.

Response to address of welcome—Albert N. Eastman, Chicago, Ill.; Dr. Henry Deutsch, Minneapolis, Minn.

Report of president—J. Howard Reber, Philadelphia, Pa.

Report of treasurer—W. O. Hart, New Orleans, La.

Report of secretary—Ernest L. Kreamer, Chicago, Ill.

Report of committee on legislation—A. V. Cannon, Cleveland, O., chairman.

Report of committee on membership—John W. Campbell, New York city, chairman.

Report of committee on bankruptcy—A. I. Elkus, New York city, chairman.

Report of committee to confer with committee of commercial law of American Bar association—W. O. Hart, New Orleans, chairman.

Report of agencies committee—Albert J. Walker, Pennsylvania, chairman.

Report of unfair forwarders committee—William G. Bryant, Detroit, Mich., chairman.

Discussion of report limited to three minutes—M. N. Chrestman, Dallas, Tex.; Marion A. Kline, Cheyenne, Wyo.; H. F. Aby, Tulsa, Okla.

Report of grievance committee—George Wentworth Carr, Philadelphia, Pa., chairman.

Report of lists and agencies committee—Benjamin F. Heaton, Fort Wayne, Ind., chairman.

Report of press committee—E. C. Ferguson, Chicago, Ill., chairman.

Report of committee to amend bylaws—E. A. Krauthoff, Kansas City, Mo., chairman.

Report of committee on use of postal cards—A. V. Cannon, Cleveland, O., chairman.

Miscellaneous business.

Tonight.

Annual reception and ball.

Committee—Frederick P. Vose, Chicago, chairman; Henry W. Backus, Cincinnati, O.; Daniel B. Ellis, Denver, Colo.; Frederick A. Brown, Chicago, Ill.; G. Dexter Blount, Denver, Colo.; S. A. Breding, Cleveland, O.; John W. Campbell, New York, N. Y.

DON'T USE DRUGS FOR CONSTIPATION

Just Try Nature's Cure

We all know that constipation brings on countless other complaints if not taken in hand, appendicitis among them—also that any drug will lose its power after being taken for a time but we should also know that every drug forces Nature instead of assisting her, and will, if continued, make us slaves to them.

There is now a method of Internal Bathing which will keep the intestines as clean and pure and free from waste as exacting Nature can demand—which, taken occasionally, will prevent constipation, biliousness, with its depression, and the countless more serious diseases which are caused by the blood taking up the poisons from the intestines and carrying them through the system.

That method is the "J. B. L. Cascade," which is being enthusiastically used by many thousands, is prescribed by the most enlightened physicians everywhere, and is now being shown and explained by Max Kahn, state agent, 27 Independence Bldg., Colorado Springs, phone Main 233. Ask or write for booklet, "Why Man of To-day Is Only 50 Per Cent Efficient." Mail orders for Cascades shipped promptly.

Everyone should at least investigate this nature-cure without delay.

PICNIC LUNCHES

Are all the better for using Bryant's fresh peanut butter. At all grocers.

TRAFFIC COMMITTEE TO MEET HERE TOMORROW

Tomorrow morning the opening session of the Southwestern traffic committee will be held at the Elks home in this city. All the railroads in the southwest will be represented at the meeting, and nearly 100 delegates are expected. The main purpose of the meeting is to make the quarterly revision of freight schedules.

SICK DAUGHTER NOW WELL

Mrs. C. Cole Tells How Her Daughter Was Restored to Health by Lydia E. Pinkham's Compound.

Fitchville, Ohio.—"I take great pleasure in writing to thank you for what your medicine has done for my daughter.

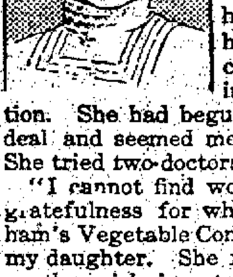

"Before taking your medicine she was all run down, suffered from pains in her side, could not walk but a short distance at a time, and had severe pains in head and limbs. She came very near having nervous prostration. She had begun to cough a good deal and seemed melancholy by spells. She tried two doctors but got little help.

"I cannot find words to express my gratefulness for what Lydia E. Pinkham's Vegetable Compound has done for my daughter. She feels and looks like another girl since taking it, and I shall always feel that I owe you a great debt.

"You can use this letter for the benefit of others if you wish, as I shall always recommend your medicines for female troubles."—Mrs. C. COLE, Fitchville, Ohio.

Hundreds of such letters from mothers expressing their gratitude for what Lydia E. Pinkham's Vegetable Compound has accomplished have been received by the Lydia E. Pinkham Medicine Company, Lynn, Mass.

Young Girls, Heed This Advice.

Girls who are troubled with painful or irregular periods, backache, headache, dragging-down sensations, fainting spells or indigestion, should immediately seek restoration to health by taking Lydia E. Pinkham's Vegetable Compound.

"Mam'zelle" One Big Scream of Foolery

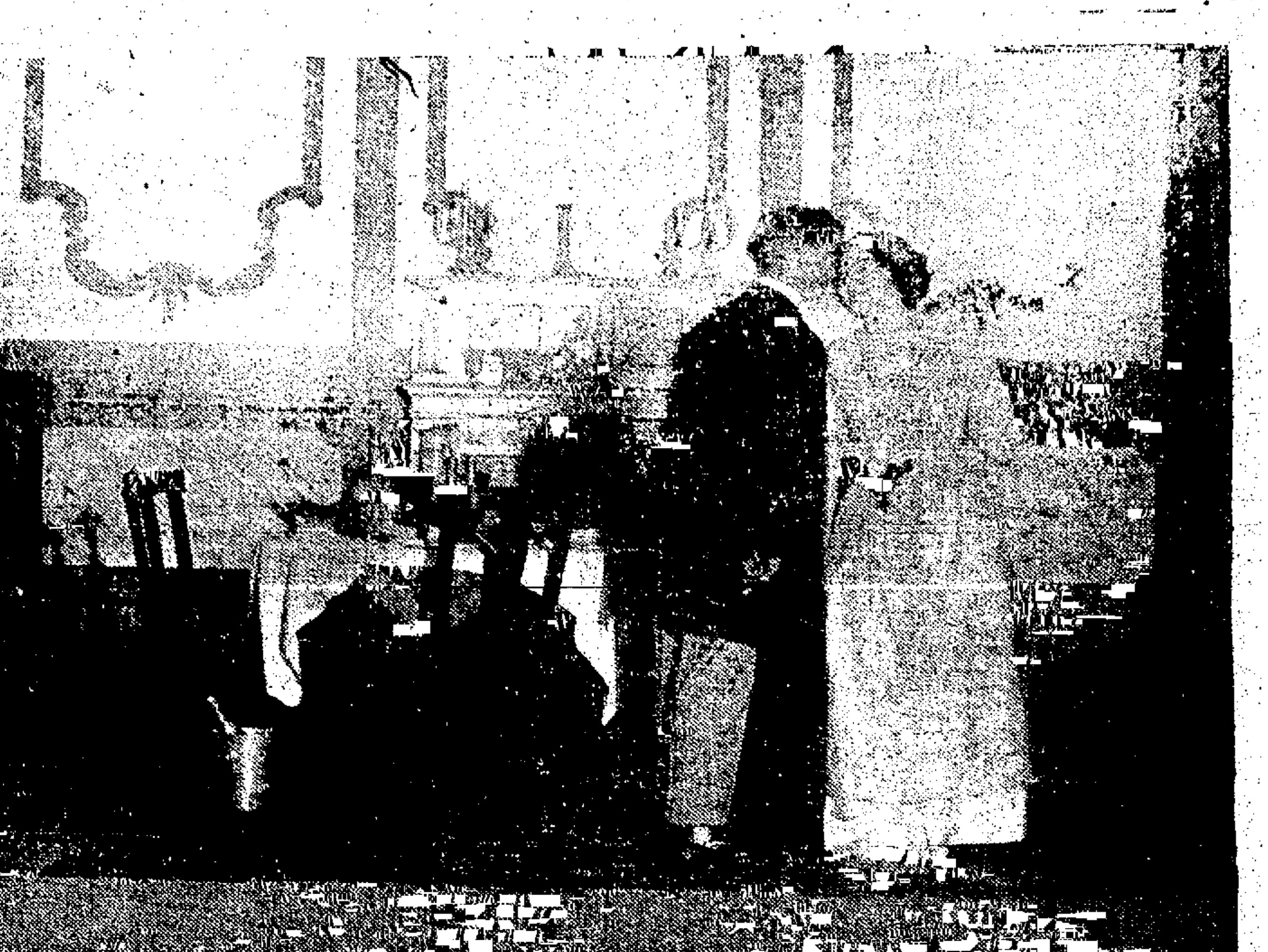

JAMES HAWLEY AND IRENE SHIRLEY IN "MAM'ZELLE," AT THE OPERA HOUSE

By E. L. C.

In the dog days laughter is the tonic. More or less it is imposition to ask theatergoers to ponder on problems of ethical or moral philosophy in sweltering nights, and days that are worse. "Mam'zelle" was made to laugh. In the beginning, Anna Held, of milk bath fame, who boasts of $1,000,000 made in America and of a divorce from the same source, gave this French farce to the American theatergoing public. And the public liked it.

Last night the Hawley players at the Opera house gave it a second presentation in Colorado Springs. From the first word to the last shrug of the shoulders (and it couldn't be French if shoulder shrugs didn't take the place of words), it was screamingly funny. Worries slid from troubled minds and the glooms were chased by the hurtling, tumbling bits of fun that the members of the cast got from the lines.

James Hawley and Irene Shirley naturally tied for honors, but the vaudeville stunts in the second act by the members of the cast turned the farce into a music hall number that was appreciated by the audience. Miss Knorr not only did a Spanish dance that was alluring and attractive, but accompanied those who sang several numbers that provoked applause from the hearers.

Mr. Nifong, treasurer of the Opera house, has instituted a novel contest. To the first five persons who pronounce "Mam'zelle" correctly to him at the box office, beginning tomorrow morning, will be given "doubles" to the performance of their selection. But it must be pure French. American or Badaeker French is barred, and will be counted out.

FUGITIVE IS CAPTURED AFTER 10-MILE FLIGHT

TRINIDAD, Colo., July 22.—After leading a sheriff's posse a 10-mile chase, during which many shots were exchanged, William Stulde, alias William Ballow, who made his escape from the county jail yesterday, was captured near Starkville yesterday afternoon. Stulde was heavily armed and prepared to resist, but was taken unawares.

Stulde was traced by bloodhounds to the hills four miles west of Trinidad, where officers saw him riding a horse stolen from a rancher. Several shots were fired at the fugitive, who fired in return. At no time were the officers afforded a clear range, and Stulde reached a forest without being hit. In the dense foliage officers lost trace of Stulde, who continued to Starkville, where authorities had been notified of his escape and were furnished with a description.

The suspicions of a storekeeper from whom Stulde purchased food were aroused, and he watched the man crawl into a boxcar. Deputy Sheriff Rudoll and two officers discovered Stulde standing against a small open door in one end of the car, busily eating, and grasping him by the head, pulled him out.

Stulde is being held on a burglary charge. He is believed to have been the head of a gang of yeggmen, operating in Trinidad during the last two months. He made two unsuccessful attempts to break jail prior to his escape yesterday.

Officers of the Kansas state penitentiary, where Stulde served a two-years sentence for house-breaking and robbery, have furnished local officers with his history. He is known as one of the shrewdest prisoners ever handled by the Kansas or local police. He is highly educated.

MUSICAL COMEDY BETTER WITHOUT AN ORCHESTRA

NEW YORK, July 22.—That the strike of the union musicians at a number of the New York theaters has proved a blessing in disguise, is the opinion of Charles Frohman. He returned from Europe late last week and it was not until Saturday night that he had an opportunity to attend a performance without orchestral accompaniment.

"Now that I have heard a play performed without an orchestra," Mr. Frohman said later, "I am obliged to ask myself if I have not for years been doing a great injustice to authors by [illegible] be made inaudible by oboe players and fiddlers.

"Last night, I witnessed a musical comedy and I assure you I heard every word of the lyrics and of the book, and I heard good singing voices. It seemed to me my hearing was doubly acute until I realized that the customary obstruction of noise and moving arms between the performers and me had been removed. My belief is that the European theaters, those of London in particular, will follow New York and dispense with orchestras."

STARTLING DROWNING ON HIGH BUILDING

NEW YORK, July 22.—Robert Kinsella, employed by a corset company at 120 East Sixteenth street, was drowned on top of a 12-story building at that address late this afternoon when he went to the roof to release a foot and a half of water which had collected there when the drain pipe became clogged up. He ran his right arm down into the drain pipe after he had cleared away the rubbish at the mouth of the hole. When the suction of the rushing water caught him he was drawn into the pipe up to the shoulder. Despite the efforts of three companions to pull him out the suction held him firm and his head was drawn into the water [illegible] on the roof [illegible] looking up at them through the few inches of water that covered his face he was drowned.

Deaths and Funerals

FUNERAL TODAY OF BOY WHO DROWNED

The funeral services of Lewis Snyder, the 17-year-old son of Mr. and Mrs. William H. Snyder, 723 East Huerfano street, who was drowned while swimming in Prospect lake Sunday afternoon, will be held from the undertaking rooms of Hallett & Baker this afternoon at 3 o'clock. Interment will be in Evergreen cemetery.

The 4-months-old son of Mr. and Mrs. O. O. Dick of Manitou died yesterday morning at 6 o'clock. The funeral will be held this afternoon at 2:30 o'clock at the home, with interment in Crystal View cemetery, Manitou.

John C. Dannenberg, a realty dealer, of Tahlequah, Okla., died Sunday night at a local sanatorium. The body will be taken back to Oklahoma for burial.

ARRANGE FOR PICNIC

Colorado Springs camp No. 416, Woodmen of the World, yesterday appointed a committee on arrangements for the big picnic at Green Mountain Falls next Sunday, as follows: C. L. Anderson, Alex Reibscheid, L. W. Howard and E. F. Rudy. Nearly all plans for the picnic have been perfected, and a crowd of 1,500 people is expected on the excursion.

Reinforced concrete buildings of Chinese architecture are being built for Chinese use by Chinese contractors. Wages are going up and lumber is in much demand.

News of Local Courts

A. Lympski and M. Barber were arrested by Officer Ten Eyke, at the corner of Cascade avenue and Huerfano street, yesterday morning, for fighting. They will be tried in police court this morning.

In Justice W. H. Gowdy's court, yesterday morning, the charge of grand larceny against Glen Rush was dismissed, and Rush pleaded guilty of disturbance. He was sentenced to 30 days in the county jail, and the sentence was suspended upon the payment of the costs.

George Kemp was arrested in Pueblo Sunday night on a warrant from Justice Gowdy's court, charging him with nonsupport. It is alleged that he has neglected to provide for his wife and two small children.

For soreness of the muscles, whether induced by violent exercise or injury, there is nothing better than Chamberlain's Liniment. This liniment also relieves rheumatic pains. For sale by all dealers.

Societies and Clubs

The members of Mr. Van Riper's Sunday school class of St. Pauls church will meet Tuesday afternoon at 2:30 o'clock at the home of the teacher, 706 South Nevada avenue.

The Ladies of the Maccabees of the World will meet in K. P. hall this afternoon at 2:30 o'clock. A full attendance is desired, as business of importance will come up.

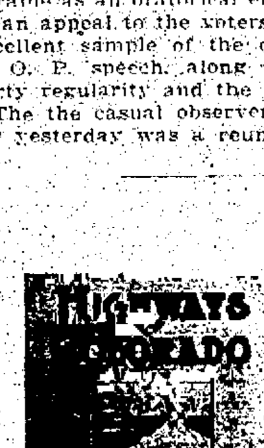

Automobile Guides

Know where to go and how to get there.
Highways to Colorado, paper $1.00
Highways to Colorado, leather $2.00
Blue Book Vol. 5, leather $2.50
Celluloid Cover for Blue Book $1.50
Full line U. S. Topographical sheets.

OUT WEST PRINTING & STATIONERY CO.
5-11 Pikes Peak Ave.

He's Manager of the Browns

George Stovall, recent recruit to the company of major league managers, is a Coca-Cola enthusiast he Drinks Coca-Cola and doesn't hesitate to write us what he thinks of it

Read What He Says

ST. LOUIS, June 4, 1912.

GENTLEMEN:—
You are at liberty to use my name in connection with your advertising of Coca-Cola, as one who has found this drink enjoyable and beneficial.
Yours truly,
GEO. T. STOVALL.

Are you fan, athlete, player? You'll say the same once you try this wholesome and delicious beverage.

Demand the Genuine
Refuse Substitutes
THE COCA-COLA CO.
ATLANTA, GA.

Whenever you see an Arrow think of Coca-Cola.

COLORADO SPRINGS GAZETTE

THE OLDEST REPUBLICAN DAILY NEWSPAPER IN COLORADO.

Published every day in the year at The Gazette Building by the
COLORADO SPRINGS GAZETTE CO.

CLARENCE P. DODGE - - - President
CHARLES T. WILDER - - - - Editor
M. A. EGE - - - - Business Manager

Entered at the Colorado Springs postoffice for transmission through the mails as second-class matter.

TELEPHONE MAIN 215.

SUBSCRIPTION RATES IN ADVANCE:
ONE MONTH—DAILY AND SUNDAY.... 60c
ONE YEAR—DAILY AND SUNDAY..... $7.00
ONE YEAR—SUNDAY ONLY..... $2.00
ONE YEAR—WEEKLY..... $1.00

ADVERTISING RATES ON APPLICATION.

The Gazette is the only newspaper in Colorado Springs which receives the full report of the Associated Press every day of the week.

Advertising Representatives,
J. C. WILBERDING CO.
New York.....225 Fifth Ave.
Chicago.....900 Mallers' Building
Kansas City.....Journal Building
Atlanta.....1509 Chandler Building

TUESDAY, JULY 23, 1912.

THE GAZETTE STANDS FIRM

The county assembly of a minority of the Republicans of El Paso county has been held.

Votes were taken for the various county offices and "assembly nominations" have been announced.

Whom does the assembly, whom do the "candidates" represent?

Certainly not the Republican party of El Paso county, for a majority of the party were excluded by a test that was designed to exclude them, and a mere handful of the remainder took part in the primary.

Whom, then, do "the assembly candidates" represent?

Certainly not the honest rank and file of Republicans of this county.

It is impossible to conclude that they represent anything except a self-selected minority of the party.

The edict requiring the application of the acid test did not originate in this county. It was sent out from Denver by the Guggenheim machine.

Our fellow citizens of this city, good men, have been made the dupes of designing politicians. It is an old game of the Colorado machine to nominate reputable citizens for the minor offices. The machine leaders are always intelligent enough to cover themselves with a cloak of respectability.

The Gazette has no fight with the candidates designated, as individuals, but it cannot condone the manner in which they were chosen. In fact, it had hoped to support certain of those selected by the assembly yesterday, but inasmuch as they have voluntarily chosen to put their trust in the machine rather than rely upon the untainted decision of the voters at the direct primary, it is now impossible for The Gazette to support them. They are the creatures of a machine which is notorious in this State. It would be to compromise the principles which this paper holds to be of the utmost importance if it should support any of these men.

The county assembly has not nominated county officers; it cannot; it can only suggest. It is for Republican voters to make Republican nominations in the September primaries. No acid test can be used then. Guggenheim and Stevenson cannot follow the voter to the direct primary voting booth.

The assembly has no power to "declare that any candidate voted for has received the nomination of any such assembly." The agony that the Taft supporters have been going through is of little avail. An assembly has no more authority than any other body of Republicans who might choose to meet. One hundred Republicans of this County are sufficient to place the names of candidates for county office on the ballot in the September primaries. One hundred Republicans of this County could meet, fix any test as unreasonable as they pleased, and nominate a series of candidates who would have as much standing as the assembly candidates which have been named.

Last Wednesday The Gazette stated that it would oppose to the uttermost any candidate who allows his name to be presented to an assembly or convention whose whole make-up is in flagrant and contemptuous violation of the principle that the people and not the bosses shall choose their candidates for public office. This position was taken calmly and dispassionately. It was taken as a matter of principle.

The Gazette announced that it would oppose the assembly candidates because of the auspices of their candidacy, and it will oppose them.

HOUSES FOR AMERICAN AMBASSADORS

BY an act of Congress approved February 17, 1911, the Secretary of State is authorized "to acquire in foreign countries such sites and buildings as may be appropriated for by Congress for the use of the diplomatic and consular establishments of the United States" and to alter such buildings for use "both as the residences of diplomatic officials and for the offices of the diplomatic establishments." The maximum annual expenditure for the purposes specified was fixed at $500,000.

A bill is now before Congress, introduced in March by Representative Sulzer, which appropriates the maximum amount, $500,000. The acquisition of three diplomatic establishments is provided for as follows:

In the City of Mexico, Mexico..$150,000
In Tokyo, Japan..... 150,000
In Berne, Switzerland..... 140,000

One consular establishment is provided for in Hankow, China, to cost not more than $60,000.

It has been recognized for a long time that an American ambassadorship is a rich man's position. American ambassadors without large private fortunes are in difficulties continually. Occupying rented quarters, as all must do, they have no guarantee of permanent occupation. Recently Doctor David Jayne Hill, the American ambassador to Germany, was notified that his present house had been sold and that he must vacate by October 1.

The "American Embassy Association" is a nonpartisan organization that "opposes either the rental or ownership of palaces; it stands purely for the acquisition by our government of suitable buildings that will combine the office and the residence that an ambassador can maintain on his pay, and in which all ambassadors must reside, whether worth millions or dependent on their salaries." This association estimates that suitable embassies can be acquired in the 10 countries to which the United States sends ambassadors at a total cost of $3,000,000. Whether this amount or some other amount is necessary there may be some difference of opinion. However, there should be no difference of opinion as to the policy of adequately housing American embassies and consulates. The Cleveland Plain Dealer has stated the argument in a nutshell as follows:

> The conversation had languished for a moment or two.
>
> 'Have you heard of the civil service examination for ambassadors?' inquired the man with the fur on his overcoat collar.
>
> "'No,' replied the man next the car window. 'I haven't heard of it. Are they examining em now?'
>
> 'Yes. They ask em just one question.'
>
> 'Only one question? What's that?'
>
> 'Are you a multimillionaire and a free spender?'

It is clear that the United States must provide adequate establishments if it is to do justice to its diplomatic and consular representatives. It is a democratic movement by a nation with democratic ideals.

REPUBLICAN VOTERS.

To the Editor of The Gazette:

At Los Angeles in the Darrow trial, July 19, Lincoln Steffins, a witness, maintained, very much to the chagrin of the prosecution, that what he designated as social crimes should not be punished, but that conditions which lead to such crimes as dynamiting should be treated instead." Whatever may be said against this doctrine, it is a doctrine held theoretically today by many more than anarchists. It is crystallizing in the soul of every one of the 9,000,000 women and men who are unemployed, or practically so because of starvation wages. This nine millions of tainted souls will soon be thirty millions, sixty millions, ninety millions. If we are wise, we will face the conditions now while it is day and take away the causes of crime. If we do not there will be no civil war, but there will be a dynamite civil hell.

Many in church, in court, on the street and in the home are today holding up their hands in holy horror at the idea that the social criminal should not be punished. Well they may. But of whom are these people thinking as social criminals? No doubt nine out of ten are thinking only of the McNamaras and their assistants in blowing up printing offices, bridges, etc., because these before our very eyes destroyed valuable property, annulled the rights of others and cruelly murdered brothers. 'Justice,' they say, "demands that such should be punished, even though there be palliating circumstances." But what shall be done with the criminals without palliating circumstances? Such criminals as the runners of sweat-shops, who daily steal the strength of men, women and children and by degrees murder them. Murder is murder whether accomplished in a moment or in ten years. The murder of a moment, however, is the more humane.

Such criminals as are benefited by watering stocks which require to pay the proper dividends poorly paid or non-paid labor, the grinding poverty of families and the slow murder of men, women and children of the class that does the labor and of the community at large.

Such criminals as those who revel in luxury purchased by half-paid, half-stolen labor and who live on the refinements of prostitution and crime. At the present time there is a great deal of holy horror over the traffic in women for immoral purposes. But how much better is the man or woman living on the gains which drive to prostitution than the man or woman living on the earnings of prostitutes? If I were a God I would say that the man who kindly wipes away the bitter tears of fallen women and gently, tenderly cares for them, though he lives on their winnings is radically the most honorable man.

Last but not least among criminals are those learned in the law who for gain protect rich criminals by technicalities, by twisting the law, by confusing witnesses, by hoodwinking and hypnotizing juries, and by mystifying judges. Such criminals as through bigotry, greed and general selfishness construe the law in favor of the interests when justice demands that an opposite judgment should be rendered. Such criminals as are always thwarting the matured will of the people in the interest of the non-technical, but in fact, criminals such as those who are today trying to rob the people of their just right and power through the initiative and referendum. Is it any wonder that in this land of plenty 9,000,000 and their families are on the verge of starvation? Not long ago a lady said to me, "I give a great deal to charity, but the demands of the poor are becoming burdensome." I replied 'If this were a land where God had anything to say about distributing justice you wouldn't need to bother yourself about charity. What the American people (barring the selfish criminals) want is not charity, but justice."

JAMES HUTCHISON KERR

Colorado Springs, July 22.

HIS EPITAPH.

From the Kansas City Star.

"Who's Who in America" is the standard volume of biography of living Americans. The latest issue contains more than 18,000 names, which is 3,000 more than were included in the preceding edition. It is a matter of some interest, therefore, to find this entry:

Cook, Frederick Albert, explorer, see Vol. 1908-1909.

Most persons, of course, do not live to see their epitaphs thus neatly printed.

* *

SOUTH AMERICA EAGER FOR RECIPROCITY.

From the New York American.

Among the many high officers of state in South American counties who have responded eagerly to the American's invitation to speak their minds in this newspaper, on the subject of reciprocity, special note should be made of the words of Mr. Lauro Muller, Brazilian minister of foreign affairs, and Nicholas Calvo, the Argentine publicist, whose family name is a synonym for international enlightenment and liberalism on two continents.

The Brazilian minister has already proved his devotion to the cause of reciprocal trade by assuming the chief responsibility for the establishment of the Lloyd Brazilero steamship line between Brazil and the United States.

In his statement to the American Mr. Muller deplores the fact that "the meeting-point of North and South America seems to be in Paris"—that Brazilians can go to Europe by comfortable passenger steamers in 11 or 12 days, while the direct voyage to New York takes 18 days, and the passenger accommodations for the journey are inadequate, at that. Mr. Muller is also sorry to say that the American flag is a real curiosity in Brazilian waters. He pledges his government to cooperation with the United States in subsidizing a rapid and modern steamship line for the carrying of passengers between the two countries, and to give favorable consideration to any plan for reciprocity that may promise to strengthen the relations between them.

Mr. Nicholas Calvo suggests that the high prices for meat in New York and other eastern cities of the United States could be broken by tariff-free importation of Argentine cattle "on the hoof," or the trust-free products of Argentine packing houses. He promises to help along the cause of reciprocity "in the most practical way possible."

Both Mr. Muller and Mr. Calvo express their impatience with the notion that South American countries have any cause for jealousy or suspicion of the United States. On the contrary, they look to this country to stand as the chief sponsor for the whole American continent in the struggle for world-wide justice and freedom.

Says Mr. Muller: "There is no doubt in my mind that the United States is called upon to play the most important part in the great international game which will be played between the western and the eastern world."

"FOR SALE—LIVE STOCK."

From the Champaign News.

For sale—Two goats, also a folding bed. 702 North Market, Urbana.

* *

FLOCK TOGETHER.

From the Ft. Scott, Kan., Tribune.

Mr. and Mrs. W. F. Goslen of Grand Junction, Colo., and Mr. Arthur N. Goslen of Salt Lake City, Utah, are here visiting their mother, Mrs. Laura Goslen, and their sister, Mrs. M. L. Drake.

Mixed Parties: a New Kind

By RUTH CAMERON.

'When young and old come forth to play,
On a sunshine holiday.'
—Milton.

Did it ever occur to you that there is too much segregation of ages in present-day society?

It seems to me that there is. It seems to me that the occasions when young and old come forth to play together are not half so common as they should be for the good of either.

The young folks have their good times, and the older folks have theirs and very seldom does it occur to either generation that they could have a better time if they joined forces once in awhile.

The mother of one of the college girls who graduated last year gave her daughter a series of parties last fall. And the list of guests comprised not only the girls of her daughter's age, but also many of these girls' mothers and of her own personal friends.

People wondered somewhat at this and the hostess said: 'That is the way things should be. There are many fine personalities among the women of my age that it will do my daughter good to meet, and I want her to meet them. I think each generation flocks by itself too much. It makes us both narrow to do that; we don't get each other's point of view. It does girls good to meet older women and it keeps older women young to meet young girls. Henceforth I am not going to have any especial age limits for my parties. They will be made up of congenial people of every age."

What a pity it is that more mothers do not have this spirit.

Incidentally, it should be added, these parties were a notable success.

At a little informal gathering of young people which I attended the other evening, the hostess was inspired to send across the street and ask the father and mother of one of the guests to come in and swell the number. These older folks were very jolly, interesting people and let me tell you we had just about twice as good a time after they joined us as we did before.

These are two instances where wise people on either side of the gap of years bridged it and were rewarded by finding what a very good time one generation may have with another.

Let us have more such instances. I am sure they will be followed by more such rewards.

"MOONSHINING" IS STEADILY INCREASING

From the Kansas City Journal.

'Moonshining' the act of manufacturing distilled liquors in violation of the internal revenue law—is on the increase all over the country, according to experts of the treasury department. Of course, the department never concerns itself with questions of public policy, and consequently it has nothing to do or say about the increase or decrease of prohibition throughout the United States. Nevertheless the work of the bureau of internal revenue is immediately concerned with this question of public policy, because it has been found that wherever prohibition laws exist there also is afforded the greatest possible incentive for violations of the internal revenue laws by 'moonshiners.'

It will be some weeks yet before the report of the work of internal revenue agents with respect to the enforcement of the laws against 'moonshining' will be compiled for the last fiscal year, but enough is known to warrant the statement that there has not only been a great increase, but a great spread of that industry in the last fiscal year. For instance, in the state of North Carolina 'moonshining' used to exist almost exclusively in the mountain regions. Today the state is honeycombed with illicit stills. The greatest increase in this illegal business in recent years has been noted in Georgia, Alabama, North Carolina, South Carolina, Virginia and Tennessee. While the internal revenue officers have been constantly raiding the districts where the illicit industry has been known to exist for half a century or more, a backfire has sprung up in the settled districts of those states which has necessitated an increase in the force of inspectors and agents and great diligence and energy all along the line.

Furthermore, the "moonshining" industry has begun to invade the north, and particularly some of the larger cities of the north, where the possibility of hiding is excellent.

In the known "moonshining district" in the south, where the industry has flourished almost since the Revolutionary war, the diligence of the revenue officers has made new methods necessary. Water is an essential to the operation of an illicit still. Usually four or five persons in a community are interested in its operation. The copper pots and kettles and piping that are used in making "moonshine" whisky are now hidden by the 'moonshiners' in the rocks near the scene of the base of their operations. All the fermenting of the raw material is done at home in hogsheads or boxes or whatever will hold the material. Finally a night is selected for the work, and the stuff is hauled to an agreed-upon place on the bank of some creek, where it is manufactured until daylight. The result is that no illicit still is now operated twice in the same place. Sometimes the output is as high as 25 gallons in a single night, but the average output is about 10 gallons per still. This is divided up among the participants and sold in small quantities.

The growth of public opinion toward prohibition in the south has had a decided effect on the penalties inflicted by federal judges in "moonshining" cases. A few years ago it was a difficult matter to get a jail sentence inflicted upon a 'moonshiner.' During a recent term in court in Tennessee, however, prison sentences were inflicted in almost 100 cases, and in North Carolina 26 such penalties were imposed by one court. This is the best record ever made against the 'moonshiners.'

There is another side to "moonshining" which shows how deeply rooted the industry is. That is the vigor with which the "moonshiners" are willing to defend their industry against interference. In the fiscal year 1910 no revenue agent was killed by the "moonshiners, for the first time in several years, although several were shot, including three in one fight in Alabama. This year, to date, one revenue officer has lost his life in North Carolina.

CORK MAKING AN INTERESTING PROCESS

From the San Francisco Chronicle.

The manufacture of a cork is a rather interesting process, when watched from the beginning. Before use at the factory the cork bark, in loose bales, is boiled for about half an hour to render it pliant; upon drying, it is sorted into at least 10 grades of differing quality and thickness. This sorting is most important if waste is to be reduced to a minimum, for corks are cut from the bark transversely, and are hence limited in their diameter (rather than in their length, as might at first be supposed) by the thickness of the bark. After sorting, the sheets of bark are cut into strips and squares according to the length of the cork desired. Next the cork itself is carved out of the small square block, polished by a sand-papering machine, washed, sorted, and disinfected. The corks are counted by an ingenious French machine, and shipped in sacks of strong burlap containing generally 100 to 150 pounds.

Cork disks, for use in lining metal stoppers, are fast becoming an important article of trade in the cork industry. In their manufacture simple machinery is employed, operated, in some factories, by an electric motor. Among the other articles in the manufacture of which cork is increasingly used are insoles, life-preservers, cigarette tips, instrument handles, polishing wheels, carburetor floats for automobiles and insulating for pipes. For the manufacture of such few cork articles as are produced in Barcelona, the local factories are, as a rule, fairly well equipped with machinery, when the very low cost of manual labor is considered. Many of the employes, especially of the machine processes, are women who attain a degree of dexterity. Electric power from the city supply has been installed in several plants.

The enormous waste of cork, which is inevitable in the manufacture of cork articles—approximately from one-half to two-thirds of the total material—is not in reality a loss. Naturally the best of the cork bark is utilized in cork products and the refuse and shavings are exported to England, Germany and the United States, to be used in such valuable by-products as linoleum, cork tiling and other composition articles.

There are three kinds of seedless grapefruits in Siam, one of which has red meat. Two are sweet, one sour.

100 more Columbine Plates on sale this week at 50 cents each.

HARDY'S
16 N. Tejon

IN THE EARLY DAYS

THIRTY YEARS AGO TODAY

JULY 23, 1882.

A meeting of the board of trade was held and the matter of an exhibit at the coming Denver exposition was discussed. The county commissioners had refused to make any appropriation for this purpose and there was some doubt as to whether the county could secure space at the exposition. The meeting also passed a resolution calling upon the Colorado senators and representatives to try to secure an appropriation for an entirely new signal station on the Peak.

Sheriff Dana and Undersheriff Jackson went to Fountain to take a crazy man from there to the asylum in Pueblo.

Stanley Wood, formerly city editor of The Gazette, who was in charge of the literary bureau of the D. & R. G., was a visitor in the city.

TWENTY YEARS AGO TO DAY

JULY 23, 1892.

The city was visited by a severe electrical storm. Several buildings were struck by lightning, including the High school, which was then in the course of construction. The lightning set fire to a small house on North Prospect street, but the conflagration was extinguished before much damage had been done.

City Marshal Dana was called upon to defend two suits for damages for false arrest for $15,000 each. They were brought by two men who had been arrested in Denver on suspicion of their being wanted here.

T. J. Fisher returned from Creede and reported the mining outlook brighter than for some time. The Del Monte was supposed to be the best property there at the time.

THE HASKIN LETTER

ICE AND REFRIGERATION

By FREDERIC J. HASKIN.

There is no single article of commerce which adds more to the comfort of the average citizen during the heated period, than a liberal supply of ice and the cooling temperature produced by ice and its equivalents. Consequently there are few trades more important than the ice trade as a failure of the ice supply brings direful results of many kinds. Despite the overworked flings at the iceman, he is a public benefactor, especially in this country, without whose ministration life in the summer time in a great city would seem almost unbearable. In this connection it is rather interesting to note that most of the manufactured ice adn refrigerating processes now in ues are produced by aid of steam and therefore an important economic problem is the amount of ice a single ton of coal can be made to produce.

The annual value of the ice manufactured in the United States according to the last census was $42,933,055, an increase of over 200 per cent above the average of the preceding ten years. The value of the property now devoted to ice manufacture in this country amounts to almost $75,000,000 and ice making plants are now found in most of the states although there are naturally more of them in the southern states below the natural ice zone. Texas now shows the largest number of ice plants according to the latest published reports and strange to say Pennsylvania comes next in number even though this state is well up in the natural ice zone. The New England states, as well as most of the northwestern states, depend largely upon the harvest of natural ice for their supply although a number of ice factories recently have been put in operation in the state of Washington.

More Costly to Harvest Ice.

The natural ice zone includes all the territory which shows an average mean temperature of 32 degrees during the month of January. It begins in the vicinity of the District of Columbia and extends as far southwest as Arizona and New Mexico and north through eastern California, Oregon and Idaho and across Washington thus leaving the Pacific coast entirely outside. For this reason one of the earliest ice manufacturing plants was erected in Oakland, California. The cost of harvesting natural ice seems to increase each year despite the numerous machines which have been invented to facilitate the work. The difficulties of securing laborers when needed are sometimes insurmountable since the uncertainty of the seasons tend to make long contracts impossible. The enormous wages now demanded tend materially to reduce the profits of natural ice. While many consumers still prefer the natural product, the increased facilities for manufacturing is seriously affecting that branch of trade. Most of the ice ships which used to ply their cooling trade along the Atlantic coast are now being diverted to other uses. Kennebec ice from Maine costs more in the Carolinas than the ice that can be produced at home in a small plant which frequently is attached to some other industry, such as a brewery.

A Luxury in Ancient Days.

The history of ice consumption follows closely the history of civilization, although to the ancients ice was a luxury only to be enjoyed by the wealthy few. Before the time of Nero, the Romans had discovered that snow could be preserved in their cellars for cooling their drinks in summer. Not content with this supply, Nero conceived the possibility of bringing it from the mountain tops where it was packed in large quantities in curiously shaped cone-like buildings. These were erected in the mountains and lined well with leaves and grass. The snow was packed in them so closely that it became almost solid ice after which it was brought down to Rome for the trade. The buildings in which this snow ice was packed for the trade in Rome during Nero's time differed little from those used in modern Europe. The ice trade thus developed, assumed considerable importance during that period.

The Hindus, at an early period, developed a system of cooling drinks by evaporation and during Fifteenth and Sixteenth centuries the use of ice for this purpose became general throughout Europe. The first attempt at chemical cooling, which may properly be considered as the beginning of refrigeration must be credited to the Italians at the beginning of the Sixteenth century. The liquor to be cooled was placed in a tightly sealed bottle which was immersed in a strong saltpetre brine and twirled rapidly upon its axis. The practice of using saltpetre or other salt in conjunction with snow or ice was prevalent in the Seventeenth century and is frequently referred to by Bacon and other writers of that period.

Natural Ice Overlooked.

Although the practice of icing drinks began so early, natural ice itself did not become an important commercial product until about the beginning of the Nineteenth century when it was introduced to the world as an American enterprise. The pioneer ice shipper of the world is generally acknowledged to have been Frederic Tudor of Boston who, in 1805, shipped a cargo of 130 tons to the West Indies. The venture resulted in a loss of about $4,600, for although the ice arrived in good condition its distribution was not quick enough for so perishable a produce. Having demonstrated, however, that ice could be shipped to the tropics, Mr. Tudor persevered and two years later shipped a cargo to Havana, incurring a second loss. But by this time, his enterprise had attracted the attention of the world. Ice was recognized as a valuable commodity and in 1812 Mr. Tudor was granted a monopoly by Great Britain of the ice trade with her colonies in the West Indies. In 1816, he received a similar concession from Spain. By 1820, he had extended his trade to Savannah, New Orleans and other southern ports in the United States and in 1834 he shipped ice as far south as Rio de Janeiro. By this time he had not only amassed a fortune but had drawn others into the field and by 1850 the ice exported from this country amounted to $107,618 a year. It reached $190,000 in 1855 but decreased during the next ten years, chiefly on account of the Civil war. It reached its highest point during 1865 and from 1870 the foreign trade gradually decreased until now it is practically extinct. This decrease in exportation is partially due to the increased home demand and partially to the production of ice in other countries as an article of commerce, especially during the last quarter of a century when manufactured ice has come into such general use. In this connection it may be added that while the United States has stopped shipping ice, it does an enormous business in shipping ice making machinery to other countries, thereby helping them to produce their own ice.

First Patent in 1775.

From the time that the Italians cooled wine by immersing it in brine experiments were constantly going on looking to the production of ice by chemical means which would abstract the latent heat from water. The first patent for this purpose was awarded to Dr. William Cullen in 1775. His machine was based upon the principle that the creation of a vacuum increases the evaporation of water. He reduced the atmospheric pressure by means of an air pump. Several other patents followed, the most important in its effect upon modern ice manufacture being granted in 1834, to Jacob Perkins, an American residing in London. The refrigerant used by Mr. Perkins was ether and his machine showed the possibility of producing ice in commercial quantities. It was too com-

(Continued on Page Six.)

At these prices you will find a clean, new straw hat, for the remainder of the season a real economy.

Straw Hats One-Fourth Off

Perkins Shearer Co

Only the Finest Jewelry Is Hand Made

You may run across jewelry that is hand made, but lacking the skill in workmanship to make it really fine jewelry. You may be sure, however, that the finest jewelry is always made by hand. At our store we have been specializing in fine hand wrought jewelry for some time. You will appreciate to the fullest degree many of the really exquisite things we are showing. Let us explain to you some of the differences in hand made and machine made jewelry.

THE HAMILTON JEWELRY COMPANY
Fine Jewelry.
12 North Tejon St.

Of Course

You can wait 8 minutes while we press your suit. All we charge is **35¢**. We also press ladies' skirts in 8 minutes at

35c

COOL, COMFORTABLE, WAITING ROOMS

Quick

13-15 E. KIOWA
The Quick Cleaners and Dyers

PURITY

BUTTER

What everybody wants but not everybody sells it. Ask your grocer for Purity Butter.
Made by

SANITARY DAIRY CO.

SKIRTS thoroughly cleaned and pressed .....75¢
Gentlemen's suits.....$1.00

EL PASO CLEANING AND PRESSING CO.
Phone 667 10 E. Kiowa

SEWED SOLES

75c

Shoe Hospital
25 E. Huerfano

Use Flaxiline
Cures Rough Skin.

THE COLORADO SPRINGS DRUG CO.
Tejon and Huerfano. Main 479, 459

THE MODERN SHOE SHOP

121 E. KIOWA — MEN'S SOLES **75c**

Quick and First-Class Work at Moderate Prices. Phone Main 1276.

ARCHITECTURE OLD AND NEW COMPARED

Prof. Mitchell Carroll, general secretary of the American Institute of Archaeology, of Washington, D. C., will speak in the city council chamber tonight at 8 o'clock on the comparison of plans and architecture of ancient and modern cities. The lecture will be illustrated and will be under the auspices of the city council.

The relation between the best of the present day artistic architecture and that of ancient times will be brought out in the discourse. Stereopticon views of many beautiful European cities, ancient and modern, will be thrown on the screen, showing ground plans and restorations of many wonderful creations of the civic beauty experts of the era of Grecian and Roman supremacy. The advantage of modern methods, over ancient will be shown; the difference between present day treatment of water fronts and public parks and the treatment of the same thousands of years ago will be forcefully and logically presented by Professor Carroll, who has personally visited all the cities mentioned in his talk, and many of the lantern slides will be pictures he took himself.

Pictures from many large cities in this country will be shown in illustrating the manner in which up-to-date architects have kept the masterpieces of their worthy ancestors in mind in their planning, and have profited through the examples set by the brainy men of the ages long ago.

The secretary is ready now to get your entries, either for the doll, flower or baby show.

MAY ASK $5,000 DAMAGES

Brother of Man Killed by Automobile Last Week Prepares to Act If No Other Settlement Is Reached

Unless some settlement is reached within the next few days, a damage suit for $5,000 will be filed in the district court against E. A. Beecher, whose automobile last week struck and instantly killed John M. Lloyd, according to a statement given out yesterday by Attorney W. M. Swift, who represents E. J. Lloyd of Fort Scott, Kan., brother of the victim.

Five thousand dollars is the maximum amount that can be asked in a suit of this kind. The accident might have been averted if Beecher had been driving within the speed limit of the city, according to the findings of the coroner's jury.

POSLAM CURES ALL ANNOYING SKIN TROUBLES

To ease tired feet, to stop itching at once and cure all eruptional troubles, apply Poslam, the dependable remedy, which so readily soothes angry skin and eradicates eczema and all skin diseases in their virulent forms.

Poslam "takes hold" at once, and you can observe the progress of healing day by day. The eradication of pimples and minor blemishes is but a matter of the briefest treatment.

Poslam is a necessity for summer skin comfort. Cures sunburn, rashes, takes away soreness from mosquito bites, stings, burns, bruises.

POSLAM SOAP is the soap of soaps for daily use, for toilet and bath, as a means of improving color and texture of the skin and assuring its continued health. Absolutely pure, it derives its rare beneficial effects from medication with Poslam. Soothes baby's skin. The Robinson Drug Co. and all druggists sell Poslam (price, 50 cents), and Poslam Soap (price, 25 cents). For free samples, write to the Emergency Laboratories, 32 West 25th Street, New York City.

Choice of All Our $18.00 and $20.00 Suits Clearance Price

$14.75

Robbins

NEW OFFICE LOCATION
123½ E. PIKES PEAK
First Floor Mining Exchange Bldg.

Curtis-Rapson Coal Mining Company

LIGNITE LUMP....$3.75 per ton
(Cash with order)
Bituminous Coal of All Grades
123½ E. Pikes Peak. Phone Main 1104

SCIENTIFIC TESTS BY STUDENTS ON THE PEAK

Dr. J. V. Breitwieser of the department of psychology of Colorado college, together with five of his advanced pupils will spend a week on the summit of Pikes Peak during the last of next month in an attempt to determine whether the altitude has any real effect on the nervous reactions of the body.

"The common belief is that there is a 'higher tension' in the nerves of those who live at great altitudes," said Dr. Breitwieser, "and we shall see if this generally accepted belief is based on fact. If it is, the reaction times should be much shorter than at lower altitudes. For instance, we should get quicker action in our perception tests, the various perceptions should be telegraphed to the brain much more rapidly. If we find that this is true, we shall then try to find the reason why these things happen."

The members of the party will experiment on each other during their stay on the Peak and again several weeks after their return to this altitude, in order to determine the difference in the reactions in the two altitudes.

Clay Pipe Makers Have Declared "Underground Boycott" on Cement Line

E. C. Van Diest returned yesterday from Pueblo, where he attended a meeting of citizens called to discuss the clay pipe and cement pipe question. The subject was thoroughly debated and the clay pipe representatives showed considerable feeling against the Colorado Springs cement pipe manufacturers, and presented a petition signed by a number of property owners requesting the Pueblo city authorities to use the clay pipe. The Standard company, manufacturers of clay pipe, announced through President F. L. Kapers that in case cement pipe is ordered by the Pueblo commissioners, orders will be issued forbidding any clay pipe to be used in connecting with the cement sewers in any part of the city. "An underground boycott, as it were," local men declare.

THIS IS WOMAN'S DAY AT CASCADE ASSEMBLY

Today will be "Woman's Day" at the Cascade canon assembly. Interest is increasing daily in the meetings, which are well attended. The program this afternoon will be given under the auspices of the Woman's Missionary society, and in the evening Miss Harriett P. Cooper of Chicago and Mrs. Maude M. Saunders of Denver will deliver addresses.

The meeting yesterday morning was enthusiastic, with several interesting papers and discussions. After the session adjourned, the delegates enjoyed a trip to the top of Mt. Manitou, returning to Cascade last evening to hear Dr. Franklin Pierce Lynch, a missionary physician from Africa, who spoke on "Pictures of Congo Mission."

Today's program follows:

Today's Program.

7:00 a. m.—Morning watch led by Dr. A. Z. Half of Denver.
9:00 a. m.—Classes.
Teacher training.
Mission study.
Primary workers.
10:00 a. m.—Classes.
Sociological conference.
Bible study.
Children's hour.
11:00 a. m.—Address by Dr. F. P. Lynch, Congo, Africa.
2:00 p. m.—Program under auspices of the Women's Missionary societies.
7:00 p. m.—Twilight hour in canon; the Rev. F. Carl Truax, Pueblo, Colo.
7:30 p. m.—Addresses, Miss Harriet P. Cooper, Chicago; Mrs. Maude M. Saunders, Denver.
8:15 p. m.—Address, Dr. F. P. Lynch.

LIGHTNING STRIKES HOUSE

Lightning struck the T. G. Potter residence, at 1013 North Wahsatch avenue, yesterday afternoon at 2 o'clock, tearing one room up badly; scattering splinters and debris all over the house. The occupants of the house were only slightly shocked. The bolt did not start any fire, although the woodwork was charred by the instantaneous flash of heat.

RETURNS AFTER 12 YEARS

J. Van Aalot, a member of the Holland civil service in the island of Java, is an arrival from the east, accompanied by his wife, Mrs. Van Aalot, to enjoy a rest in the Pikes Peak region. They are staying at the Cliff House, in Manitou. Mr. Van Aalot visited Colorado 12 years ago, and at that time determined to come again when he had more time to stay, and on their present tour of the country they decided to spend some time here.

The Right Way to Begin the Day

MOREYS

Solitaire COFFEE

The best the grocer can deliver.

NEW PREPARATION HAS CAUSED A GREAT DEMAND

Druggists All Over the Country Sending in Run Orders

ACCOMPLISHING ITS MISSION

It Is Making Debilitated Men and Women Happier and Healthier.

No other preparation has ever been sold in America for which there is such a tremendous demand as "Tona Vita." The medicine was unknown in this country until a few months ago, and today the sale of the tonic is so large that it has been impossible to prepare it fast enough to supply the sudden and great demand. Druggists from all over the country are sending in wires about as follows:

"Rush more 'Tona Vita' last shipment all gone. Sale tremendous."

No medicine could be so tremendously successful unless it had a mission to accomplish and was accomplishing that mission. "Tona Vita" is accomplishing its mission. It is making tired out, debilitated, nervous men and women happier, healthier and better prepared to cope with life.

Nervous debility is the curse of this age. It is produced by the strain of modern life. The symptoms of this disease are little vitality or ambition, tired, dragging feeling of both mind and body, nervousness and depression of spirits, stomach and liver trouble, constipation, headaches, poor circulation, and susceptibility to coughs and colds. "Tona Vita" is relieving thousands of this miserable condition. It will positively do this, where there is not some serious organic trouble, in a remarkably short time. The very first dose will bring improvement, and each following dose adds health and strength. The tonic must prove satisfactory or the price is returned by our recognized agent. Don't drag around, half dead, any longer. What "Tona Vita" is doing for thousands, it will do for you.

Lee's Rhubarb Laxative, the assistant preparation, is the finest family laxative in the world. The natural medicinal qualities of rhubarb—nature's purest and best laxative, are obtained in this medicine. Lee's Rhubarb Laxative will not harm the weakest constitution and is therefore ideal for children. It is very pleasant to the taste. Robinson Drug Co. has the agency in Colorado Springs for these two great preparations.

Progressive Republican Club Selects Executive Body for the Campaign

At a meeting of the Progressive Republican club of El Paso county in the offices of Philip B. Stewart in The Gazette building last night, the following members were appointed to act with the chairman, F. H. Dunnington, and the secretary, O. E. Collins, as the executive committee: Ira Harris, Clarence P. Dodge, Dr. W. A. Campbell, J. B. Stephen, E. M. De La Vergne, L. P. Lawton and C. W. Dolph.

This committee will perfect a precinct organization and make arrangements to put up a strong fight at the September primaries. Many members signed pledges to do active work in the campaign, and it is expected that the list will be greatly swelled in the next few days.

DON'T FORGET

Green Mountain Falls Special Excursion and Picnic, Sunday, July 28th. Call Colorado Midland city office, 121 E. Pikes Peak or phone Main 376 for full particulars.

DELEGATES VISIT PEAK

Many delegates returning from the Master Plumbers national convention, which closed last Friday in Salt Lake City, are visiting in Colorado Springs, on their way home. Yesterday a number from Chicago, Milwaukee, St. Paul and Minneapolis took the Cog trip to the summit of Pikes Peak. Others visited the canons and Stratton park. No special trains are expected, but local railroad men say the delegates will be coming through for several days.

Colorado City DEPARTMENT

Johnston, Dentist, Exchange Bank Bldg.

Charles Bishop is home from a three months' visit at Round Mountain, Nev., and other cities in the west.

Last Saturday afternoon Woodbine camp No. 2326, R. N. A., held a picnic in Soda Springs park, Manitou.

Ralph Lushinsky of this city has taken a position with the Rio Grande at Alamosa, and has gone to take up his work.

Mr. and Mrs. E. D. Briley and son arrived from St. Louis last week to visit J. C. McCreary, 6 Manitou avenue.

Mr. and Mrs. Paul McIntosh of Kingman, Ariz., are visiting Mrs. McIntosh's parents, Mr. and Mrs. James McIntosh, 513 Colorado avenue.

Street Commissioner Kelly requests residents to stop throwing garbage in the gutters, as it causes the street department much extra work.

Frank Miller paid $5 and costs in police court yesterday morning for motorcycle speeding, and Frank R. Wolfe was given the same fine for being drunk.

Miss Eva Nelson left yesterday for her home in Los Angeles, after visiting her parents, Mr. and Mrs. Lushinsky. She was accompanied in her trip by Miss Esther Lushinsky, who will visit on the coast.

George Kinsey, who attacked S. J. Majores with a razor last Friday in a quarrel over a 70-cent grocery bill, was bound over to the district court Saturday afternoon on a bond of $700. Both are colored.

WANT MINING CAMP MAN CITED IN A BIG SUIT

Attorneys for William O'Brien in his suit against Richard J. Bolles and the Florida Everglades Land company yesterday filed a petition in the district court asking that A. W. Morrell, president of the Morrell Hardware company of Cripple Creek, be cited to appear in the district court and show why he did not answer the request of Sheriff John L. Muehlhausen of Teller county for information concerning the number of shares of stock in the company owned by Bolles.

On July 8 a writ of attachment was issued by the court to Muehlhausen for the attachment of the shares of Bolles in the Morrell Hardware company. On July 10, Muehlhausen requested Morrell to give him information concerning Bolles' stock. Morrell claimed to know nothing of it, saying he did not know the stockholders in the company.

AN ORCHESTRA OF ARABIAN HORSES

An orchestra of Arabian horses is one of the trained animal features this season with the Barnum & Bailey circus. They play real music so well that a child may recognize the tunes. This is the most wonderful animal act in history. It is an European importation and is introduced by the greatest horse trainer who ever lived. The circus also has a brass band of elephants.

Justice of Peace Gowdy Uses Sanitary Cards

"I am the only candidate who uses sanitary cards," says W. H. Gowdy, candidate for justice of the peace on the Republican ticket in the primary election next September, at the same time handing out one of the slips of paper.

The "card" proves to be a hygienic drinking cup of the ordinary size, with the following inspriction on one side: "Have a Drink With Me. W. H. Gowdy, Republican Candidate for Justice of the Peace; Primary Election September 10, 1912."

Better be getting busy with those flowers and get a schedule of prizes.

Midland Band Concert

The Midland band concert, scheduled for yesterday afternoon at the Manitou Soda Springs park, was postponed on account of the heavy rain and will be given this afternoon, beginning at 2:30. The same program will be given as originally arranged. The program follows:

Manitou, 2:30 p. m.

March—"Oom Paul" ..... Wheeler
Selection from "The Prince of Pilsen" ..... Luders
"Moonlight" ..... Moret
Overture—"Raymond" ..... Thomas

INTERMISSION.

Intermezzo from "Tales of Hoffman" ..... Offenbach
"Spring Song" ..... Mendelssohn
Selection—"Songs of the North and South" ..... Rendix
"Ghost Dance" ..... Salsbury

This evening the Midland band will play at Stratton park. The program will start at 8 o'clock and will be as follows:

March—"The Banner" ..... Von Blon
Selection—"Albion" (Scotch, English and Irish airs) ..... Buetens
Nocturne from "Midsummer Night's Dream" ..... Mendelssohn
(French horn, W. Quick.)
Overture—"The Barber of Seville" ..... Rossini

INTERMISSION.

"Pas Des Fleurs," from "Naila" ..... Delibes
"Melody in F" (Paraphrase) ..... Rubinstein
Selection—"The Pink Lady" ..... Caryll
Introduction and Chrous from "Carmen" ..... Bizet

To Help Nature Shed a Bad Complexion

(From the Family Physician.)

Beauty devotees are enthusiastic over the beautifying qualities of mercolized wax. Perhaps nothing discovered within recent years accomplishes so much, so quickly, without harm, without detaining one indoors, and at such small expense. The principal reason for its wonderful merit is that it works in harmony with physiological laws. Instead of hiding, or "curing" complexion defects, it removes them. The wax actually takes off the aged, faded, sallow or blotchy cuticle, gently, gradually, causing no inconvenience. It is Nature's way of renewing complexions. When the natural process is retarded because of deficient circulation or nerve tone, mercolized wax comes to the rescue and hastens the skin shedding. The new complexion which appears is a natural one, youthful, healthy, exquisitely beautiful. If you've never tried mercolized wax, get an ounce of it at the drug store, use at night like cold cream, washing it off in the morning.

Another natural beautifying treatment—for wrinkled, flabby skin—is to bathe the face in a lotion made by dissolving an ounce of saxolite in a half pint witch hazel. This is remarkably effective.

"tell 'em that"

Said the roaster, "that the dry, coke roast attains the highest elegance in coffee flavor; that it is best to use only a dessert spoonful of this delicious fresh roast in place of the usual tablespoonful of other coffees."

Try it.

THE DERN TEA & COFFEE CO.
Makers of Fine Candies
26 S. Tejon St. Phone Main 575

Big Reductions on Children's Low Shoes — **Vorhes** — 114 S. TEJON ST. — One-Fourth Off on Children's Low Shoes

Special Sale of Children's Low Shoes and White Shoes

Our Children's Department is overflowing with new and up-to-date styles for children almost every style made, and we are offering them in one big sale at

¼ Off

No Children's Low Shoes reserved except the Pla-Mate lines.

When you consider our immense stock, the season of the year when these shoes are needed, and the reduction ¼ off, you will realize that this is a genuine savings event.

Strap Pumps, Oxfords and White Boots
in All Leathers and White Canvas.

LARGE ATTENDANCE AT THE TEACHERS INSTITUTE

The annual teachers institute of the Fifth normal district opened in the High school building yesterday morning with about 100 teachers from El Paso, Teller, Elbert and Douglas counties in attendance. Milton C. Potter, superintendent of the St. Paul, Minn., schools, and former superintendent of the Pueblo schools, is in charge. The registration last evening almost reached the 200 mark and it is expected that it will go to 300 by tomorrow night. Interest in the institute surpasses former years.

NEAR-CLOUDBURST IN MANITOU AND COLO. CITY

A terrific rain, which almost assumed the proportions of a cloudburst, visited Manitou and Colorado City yesterday afternoon. Water fell in such torrents that the Colorado Midland railway tracks and the street car tracks between Manitou and this city were covered with sand and pebbles to such an extent that car movements were seriously hampered, and it was necessary to shovel the tracks clear in a number of places.

WHAT S.S.S. STANDS FOR

The familiar letters, S. S. S., stand for Swift's Sure Specific, a name honestly and fairly earned by a great blood remedy. The majority of physical afflictions are caused by bad blood, because a weak, polluted circulation deprives the system of its necessary strength and disease-resisting powers.

PURELY S.S.S. VEGETABLE

S. S. S. cures every disorder which comes from weak or diseased blood, it tones up and regulates every portion of the system, and creates an abundant supply of nourishing properties which permeate the circulation and bring health to the body. S. S. S. is made entirely of healing, cleansing roots, herbs and barks, which are also possessed of great tonic properties. It does not contain a particle of mineral or other harmful drug, and is therefore the purest and safest blood medicine for young or old. S. S. S. cures Rheumatism, Catarrh, Sores and Ulcers, Skin Diseases, Scrofula, Malaria and all other troubles of a deranged circulation. Book on the blood and any medical advice free.

THE SWIFT SPECIFIC CO., ATLANTA, GA.

Prepare for Winter

Remember that last winter was a hard one on your heating plant.

Now is the time to have your heater thoroughly cleaned and overhauled, new grates if necessary, and put in shape for the coming winter's work.

Your Orders Solicited.

BARNES & STEPHENS
The Prompt Plumbers.
Phone Main 13. 206 N. Tejon St.

SECURE A HOME ON CHEYENNE MT.
WHILE YOU CAN

You simply cannot appreciate the beauty of the lots offered without seeing them. Dr. McKay will convey any interested inquirer from the Canon Car to the property free upon appointment by phone. Eighteen lots only are offered on the following terms:

8 lots at.....$150—$20 cash, balance $5.00 per month
7 lots at.....$200—$20 cash, balance $5.00 per month
3 lots at.....$300—$20 cash, balance $10.00 per month

Deferred payments 7 per cent per annum. Water piped to lot line. No more land available with water. Now is your chance.

PHONE RED 1951

REMNANTS

of Tapestries, Curtain Goods, Cretonnes, Overdrapes and Upholstery goods at Great Bargains.

The Fred S. Tucker Furniture Company 106-108 N. Tejon St.

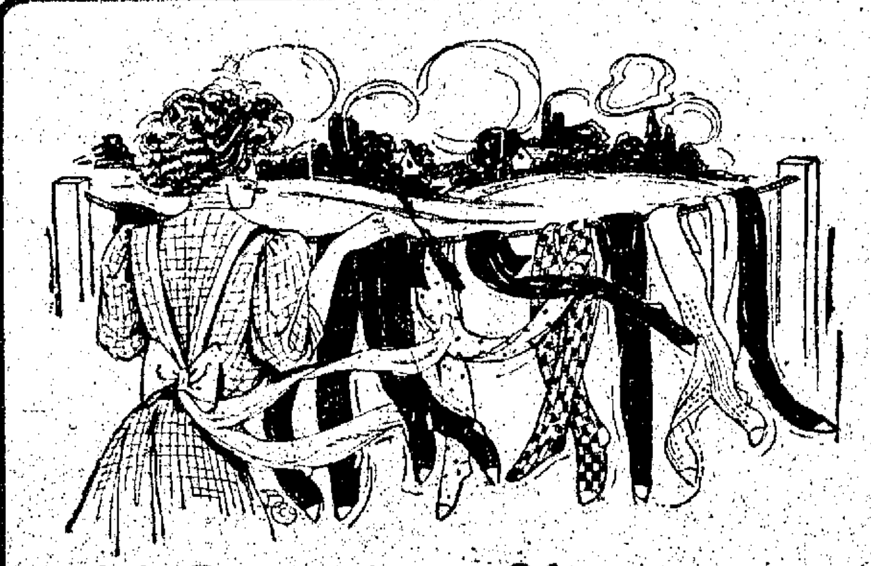

Mid-Summer Clearance Sale of Hosiery

All Broken Lines of Fine Stockings at Amazingly Low Prices.

For Women

$2.50 to $3.50 fine black Silk Hose, hand embroidered in dainty colors .... **$1.50 the pair**

$2.25 black French lisles, hand embroidered in colors—just a few pairs left .... **75¢ the pair**

$2.00 quality, pure thread silks, in sky, pink, maize, hunter-green, old-rose, Copenhagen and navy .... **$1.00 the pair**

65c and 75c black lace Boot Hose, very handsome and elaborate designs .... **50¢ the pair**

50c lace Boot Hosiery. Black and also a few tans and whites, **35¢** the pair, or .... **3 pairs for $1.00**

50c lace Boot Hose, in fancy colors, such as suede, pink, sky, Copenhagen, reseda, rose, wistaria, helio and mulberry .... **25¢ the pair**

50c plain gauze lisles, in suede, wistaria, violet, reseda, Nile, rose, Copenhagen and champagne .... **25¢ the pair**

50c plain gauze and silk lisles; broken lines in black and tan, **35¢** the pair, or .... **3 pairs for $1.00**

50c out-size lisles, in black, tan and navy, **35¢**, or .... **3 pairs for $1.00**

50c to 85c embroidered and fancy colored Hose—a very few—to sell at .... **25¢ the pair**

Also a very few broken lines and sizes of 35c qualities for .... **25¢ the pair**

Our famous 717 gauze lisle Stockings, in pink, sky, navy, rose, hunter-green, violet, wistaria and suede, 25c values, at .... **19¢ the pair**

Also a few odd lines of plain black cotton Hose, 25c quality, at .... **19¢ the pair**

For Men

Men's thread-silk, drop-stitch stripe Hose—regular 50c quality, **35¢** the pair, or .... **3 pairs for $1.00**

All 50c plain or clocked lisle-thread Sox, in fancy colors .... **25¢ the pair**

A few broken lines in plain black, 25c qualities, for .... **19¢ the pair**

Vorhes
SHOES SATISFY
122 S. TEJON ST.

"THE DEEP PURPLE" PLAY WITH A PUNCH

Not a mere glimpse, but a realistic invasion of the "underworld," is provided in "The Deep Purple," which opened at the Burns theater last night, and those who believe that a thrill or two is a good thing in a play are sure to find just what is wanted in the Paul Armstrong-Wilson Mizner drama.

The tenderloin is the sphere in which the remarkable set of characters the authors have drawn move through their respective orbits. There are "badger" men, "con" men, and "crooked cops," and in contrast with these a western mine owner, another westerner with an involuntarily acquired record as a "killer," the right sort of a police inspector, and a poor, deluded minister's daughter. Given these characters as elements, pour them into the mire of the underworld, and then trust a skillful dramatic chemist to stir up something worth watching.

"The Deep Purple" is melodrama—not the melodrama of the cheap theater, but the kind Richard Mansfield was wont to refer to so frequently and in which he reveled in the heyday of his career.

Play Possesses a "Punch."

Another point which favors "The Deep Purple" is that it possesses a "punch." The word "punch," in its dramatic connection, probably has not yet found its way into any book of dramatic technic, but it means a big climax or a thrill that has something of dramatic value behind it. Anyway, Liebler & Co., the owners of "The Deep Purple," kept it on Broadway for about two years, and did not stop there, but sent it on the road to be rewarded with financial returns of mountainous proportions—at $2 per in the best houses.

Those who have followed Malcolm Duncan closely in his light comedy and romantic roles, and who have been pleased, will be delighted with his conception of William Lake, the true type of the westerner, who plays the game on the square. Mr. Duncan is at ease in a radically different part, and equally as impressive as if his exclusive line were the heavier type of character.

Alfred Cross, as Harry Leland, is excellent, as is also Earle Gardner, as Pop Clark; Preston Kendall, as Gordon Laylock; Richard Carlyle, as George Bruce; Eugene DeBelle, as Connelly, and Lloyd Mitchell, as Finn.

The big work for the women falls to the character actress, Minnie Louise Ferguson, as Kate Fallon, the reformed "belle of the underworld."

Justina Wayne makes the most of an exacting assignment, and which, in less capable hands, would suffer.

Florence Hart, Audra Alden and Mirza Marston give good account of themselves, and it may be truly said that the Burns company is giving its best performance in "The Deep Purple."

If you are a housewife, you cannot reasonably hope to be healthy or beautiful by washing dishes, sweeping and doing housework all day, and crawling into bed dead tired at night. You must get out into the open air and sunlight. If you do this every day and keep your stomach and bowels in good order by taking Chamberlain's Tablets when needed, you should become both healthy and beautiful. For sale by all dealers.

Back to Nature's Food

With the advent of Spring and Summer comes a desire for closer contact with Nature and for a simpler, more rational diet. When you get back to Nature you will want to get back to Nature's food. Cut out meat and potatoes for a while and eat

Shredded Wheat Biscuit and Berries

with fresh green vegetables. It will mean health, strength and Summer joy.

Because of its porous shreds and its Biscuit form Shredded Wheat combines most naturally with all kinds of fresh fruits, presenting them to the palate in all the richness of their natural flavor.

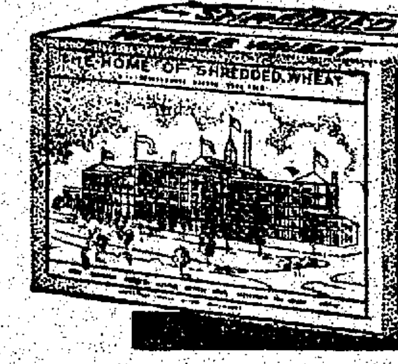

Heat the Biscuit in oven to restore crispness and then cover it with berries or other fresh fruits and serve with milk or cream.

Shredded Wheat Biscuit is the Real "Staff of Life"

The Shredded Wheat Company Niagara Falls, N. Y.

HOTEL ARRIVALS

ANTLERS

C. B. Griffith, H. Brunton, Denver; Mr. and Mrs. G. Shultz, Ft. Worth; N. Brown, M. London, Chicago; F. R. Wight, F. S. Wight, Denver; M. McElroy and wife, Tacoma, Wash.; Mrs. B. F. Barrett, Chicago; Anna Lambe, Chicago; E. E. Brown, Billings, Mont.; Mr. and Mrs. E. J. Brown, Mason City, Ia.; R. P. Effinger, Portland, Ore.; Mrs. J. J. McCarthy, Chicago; E. K. Little, San Francisco; E. L. Schoonmaker, Paterson, N. J.; J. C. Rogers, U. S. Army; F. Winnant, New York; W. M. Lynch and son, Marshall, Tex.; Mrs. O. L. Doeffler, Walsenburg, Colo.; C. W. Emerson, Chicago; Mr. and Mrs. G. B. Hunter, U. S. Army; Mr. and Mrs. E. Franklin, Kansas City; E. Horn, Greeley; P. J. Conrath, Chas. B. Lambe, Emma Lambe, Chicago; J. D. Houston, Jos. G. Carey, Wichita; Ellen E. Wilfer, Denver; W. L. Gee, Ft. Marsh, Tex.; Mr. and Mrs. F. H. Welling, Chicago; Maurice B. Cohill, Pittsburg, Pa.; J. L. Freeland, Kansas City, Mo.; Mr. and Mrs. H. E. Moore, Los Angeles; W. G. Zahrt, Denver; Mr. and Mrs. E. Z. Wallower, Harrisburg, Pa.; Frank H. Smith, San Jose, Cal.; Mrs. H. O. Brown, Kansas City; Mrs. E. R. Baird, Chicago; Lenna D. Dobson, Denver; Leo Galitzki and wife, Leo Galitzki, Jr., Dr. H. M. Martin, Chicago; Mr. and Mrs. F. D. Lombard, St. Louis; Clara Skinner, Chicago; F. B. Benwell, Danville, Ill.; Mr. and Mrs. J. B. Carroll, St. Louis; S. Osato, Omaha, Neb.; Mr. and Mrs. D. Merkel, Plattsburgh, N. Y.; Mr. and Mrs. M. Friest, Charleston, S. C.; D. Moses, New York; L. Schaefer, Chicago; E. R. Degen, Newark, N. J.; E. J. Ellard, Newark, N. Y.; Mr. and Mrs. E. S. Ratcliff, Cunningham; Mrs. A. Ratcliff, Kansas; F. H. Weber, Kansas City; Wm. W. Grew, San Francisco; James S. Hilton, Syracuse, N. Y.; Chas. M. Raymond, Chicago; Miss E. Crane, Miss H. Crane, Miss E. Adair, Miss H. Jackson, Miss Jackson, P. Jackson, New York; Grace Simpson, Kansas City; Miss C. Frank, Chicago; N. L. Hodge, C. E. McKinney, Jr., New York; Miss Anna Eska, Chicago; Mrs. Wm. G. Bruen, Miss Faye Bruen, Oakland, Cal.; I. C. Maurence, Denver; Phil B. Drake, Denver; C. J. Fleroheim, Chicago; J. B. Kelley, Elizabeth, Miss.; Mrs. Ellen Hughes, Miss Hughes, Chicago; Mr. and Mrs. F. D. Merritt, Kansas City; Ethel Forazey, Gertrude Pietry, St. Joe, Mo.; Homer Hart, G. A. Scott, Indiana; L. B. Williamson, John A. Hulen, Houston; Col. Hodge, New York; F. E. Gamble, Wayne, Neb.; Mrs. R. H. McCord, Mrs. F. L. Whitney, Mr. Ralph Reed, G. W. Stuart, Kansas City; Grace Simpson, Kansas City; F. F. Nitchy, Milwaukee; R. Miller, Lancaster, Pa.; M. R. Hughes, Chicago; Mrs. F. Lamb; Miss J. Cochrane, Kansas City; A. E. Lubeck, Chicago; Henry J. Allen, Wichita, Kan.; E. G. Brookfield, Mrs. L. E. Brookfield and two children, Sterling, Ill.; Mr. and Mrs. E. E. Butler and two children, Des Moines, Ia.; Miss Roberts, Janesville, Wis.; L. V. Almirall, New York; R. W. Eyster, Chicago; E. J. Bosler, Louisville, Ky.; Mr. and Mrs. M. Geisman and child, Rock Island, Ill.; Mr. and Mrs. F. B. Ezell, Pine Bluff, Ark.; Mr. and Mrs. J. F. Callery, Denver; Mr. and Mrs. Geo. A. Blair, Chicago; Mr. and Mrs. C. W. Jenkins, John W. Jenkins, Kansas City; N. Brown, Chicago; Mr. and Mrs. Paul Pollock, Mrs. Jno. E. Pollock, Bloomington, Ill.; Gus Westham, Bradford, Pa.; G. S. Rowe, New York; Miss A. Morrissey, Manchester, Eng.; Miss M. L. Tash, New York; Max London, Chicago; H. M. Barrett, Pueblo; Chas. R. Loomis, El Paso, Tex.; W. L. Nevins, Kansas City; L. P. Terhune, Denver; Mr. and Mrs. C. G. Bloodworth, Denver; Mr. and Mrs. G. G. Jones, WaKeeney, Kan.; I. E. Evans, Albia, Ia.; H. E. Henderson, New York; Mr. and Mrs. John L. Jones, New York; Mr. and Mrs. Chas. Doscher, Brooklyn, N. Y.

ALAMO

C. A. Smith, Jr., E. Liverpool, O.; Marx Long, city; Miss Marcella Ryan, Miss Nellie Ryan, McCook, Neb.; Mr. and Mrs. Will, Bloomington, Ill.; Dr. and Mrs. W. Eagle, Kansas City; C. E. Housten, J. H. Barney, Vincennes, Ind.; J. S. Roberts, Moscow, Ky.; E. E. Eunich, Illinois; F. A. Dixon and wife, Denver; R. L. Leoterman, Kansas City; G. H. Kishler, Denver; Miss Jessie Keshler and sister, Denver; Chas. S. Raber, Philadelphia; R. E. Campbell, Denver; R. D. Swisher, Chicago; W. Albertson, Denver; H. G. Held, St. Louis; P. Rhodes, Sacramento; W. V. Jamison, Rich Hill, Mo.; Mrs. J. S. Roane, Mrs. T. G. May, Bryan, Tex.; Miss Annie Elder, Ennis, Tex.; A. M. Smith, Atlanta, Ga.; W. F. Hain, Muskogee, Okla.; C. P. Lebus, Cynthiana, Ky.; H. C. Johnson, Horatio, Ark.; P. M. Woodward, Miss Loma Woodward, Lincoln, Neb.; L. T. Terry, Salt Lake City; C. F. Dauschrader, Baltimore; Miss Damenge, Salt Lake City; H. Baker, Chicago; Fred L. Boedeker, St. Louis; Wm. Faherty and wife, St. Louis; E. Burmaster, Sheridan; A. Glenn Hoskins, Boulder, Colo.; Mr. and Mrs. S. E. Floyd, Kansas City; Mary Payne, Des Moines, Ia.; Elizabeth V. Iles, Des Moines; Beatrice Sharpe, Kansas City; Miss Aug. Ahelf, Denver; W. J. Kilfrard and wife, Chicago; L. Epstein, Denver; J. S. Rose and wife, Atlanta, Ga.; W. H. Haas and son, Louisville, Ky.; J. W. Gallоher and wife, Karnbung, Pa.; Frederick C. Heck, Walla Walla, Wash.; H. S. Peterson and wife, Elgin, Ill.; E. F. Bradford, Ottawa, Ill.; J. E. Earps, Colorado; Mr. and Mrs. A. R. Colburn, Chillicothe, Mo.; G. W. Nickerson, Kansas City; L. A. Grant, M. Klernfelt, Denver; J. E. Reynolds and wife, Atlanta, Ga.; R. Hagen, city; R. L. Scott and wife, Denver; M. M. Holland, Oklahoma City.

ACACIA

Cyril Burne, Creede; Victor E. Hunter, Kansas City; W. P. Harrison and wife, Sauk, La.; M. Edward Rose and wife, Milwaukee; Miss M. J. Marrimer, Kansas City; Leonard Teague and family, Denver; O. W. Sylvester and wife, R. G. Arendt and wife, Monte Vista; O. E. Hutchinson and wife, Omaha; E. S. Kennedy, Chicago; Mrs. G. S. Schoelberg, Jas. M. Johnston, Moline, Ill.; Mrs. C. B. Bell, Miss Lulla Bell, Mrs. E. L. Syers, Miss Betty Syers, Jackson, Tenn.; Florence Tinley, Canon City; E. H. Peters and wife, Miss Louis Gibson, Culvert, Kan.; E. L. White and wife, Jackson, Tenn.; Harry W. Kerr, Detroit, Mich.; Thos. H. Thach and wife, Athens, Okla.; James D. Marshall, Ft. Collins; J. F. Mitchell and family, New Brunswick, N. J.; J. Kater and wife, Miss G. Kater, Miss M. Kater, Philadelphia, Pa.; Mrs. J. H. Furors, Miss Ellen Furors, Brookfield, Mo.; C. N. Fenton and wife, Amherst, Wis.; F. A. Pattison, Denver; Geo. C. Richards, Chicago; H. C. Biglen, Denver; M. C. James, San Francisco; H. L. Reiter and wife, Kansas City; Wm. Middlebrook, Harmony, Wis.

The Haskin Letter

ICE AND REFRIGERATION.

By FREDERICK J. HASKIN.

(Continued From Page Four.)

plicated, however, to be put into general use although its principles were practical. In 1850, Prof. A. C. Twining of New Haven, Connecticut, patented a machine in London and in 1853 in the United States, which he put into practical demonstration in 1857 when he erected a plant in Cleveland, Ohio, which produced over 1,600 pounds of ice in 24 hours and was operated intermittently for over two years. Twining is credited with the discovery that ice frozen at a temperature slightly below the freezing point will be transparent with the exception of a small porous core, while if frozen at too low a temperature it will be opaque and porous throughout.

The real credit for the discovery of the process of manufacturing ice as a practical commercial product however is largely due to Dr. John Gorrie of Florida, who was granted a patent for an ice machine in 1857. Dr. Gorrie had succeeded in making ice as early as 1845, but was unable to get the necessary capital to develop his idea. The apparatus used by Dr. Gorrie was the forerunner of the compressed air machine now in use. The importance of Dr. Gorrie's invention in ice production is so well recognized that a monument has been erected to his memory in Appalachicola and the state of Florida has arranged to place his statue in the Capitol at Washington.

In addition to the manufacture of ice, the production of low temperature by means of chemicals has made possible the refrigeration and cold storages which now play so important a part in public health and comfort. It has made possible the preservation of all kinds of food products in their natural state. There are so many branches of this work that it has led to the development of a new calling. Refrigerating engineering is now recognized as an important profession. It is known, of course, that different products require a difference in temperature to secure proper results. For instance fruit and eggs must be kept at a temperature slightly above freezing while poultry, fish and meat may be frozen solid.

Perhaps it is in the hospital and sick room where ice plays its stronge[st] part in the alleviation of human miser[y]. Dr. Gorrie's discovery arose from h[is] effort to find a means of cooling t[he] rooms for fever patients. Now t[he] cold storage facilities of the hospit[als] are likely to make possible many seemingly impossible operations in the wa[y] of grafting tissues or even transplanting some organ from the body of o[ne] person to another. The results [of] several experiments have led physicians to believe that it will be possib[le] to preserve healthy human tissue f[or] months in cold storage. By this mean[s] the man who has had the skin of h[is] arm destroyed by an accident may [be] supplied with a new epidermis fro[m] the cold storage room which may ha[ve] been taken from the amputated lim[b] of some other unfortunate.

Tomorrow—
HOT WEATHER RELIGIOUS WOR[K]

Big Reductions in All Boys' Knee Pants and Rompers at Our Big Clearance Sale

Robbins

Wanted Young Ma[n]

18 to 24 years of age, to wo[rk] as solicitor and to sell vie[w] books on the Steamboat Roc[k] Mushroom Park. Apply eve[n]ings, Postoffice Store, Manito[u].

Suedes Cleaned

Also Buck Canvas and Tan Shoes.

TOM Phone Main 960 104 E. Pikes Peak

What the Press Agents Say

NOTES FROM THE BURNS

This is matinee day.

Any seat in the balcony, 25 cents.

Parquet and dress circle are reserved.

"The Deep Purple" is a radically different play.

Speaking of variety—aren't we giving it to you?

Listen hard and you can hear the "Forty-five" chorus rehearsing.

"Ave Maria" trio, violin, cello and piano, will captivate you.

Selection from "H. M. S. Pinafore" by the Fink orchestra is another classic.

Spend this afternoon here and it will lighten the burdens of the entire week.

You breathe washed air every time you attend a performance at this theater—it's great.

Last Saturday, by actual test, the temperature in the Burns was 14 degrees less than that indicated on The Gazette thermometer.

Can you imagine a play in which every character is either a crook or an ex-crook? "The Deep Purple" is a marvel.

Another Monday night attendance record was broken last night. When one may witness a two-dollar attraction for as low as 25 cents, why not?

There will be several extra songs in our production of "Forty-five Minutes From Broadway." Richard Carlyle's rendition of "Bohemia" is sure to score.

Eugene DeBelle is also provided his first opportunity of singing since joining the Burns company, and he is the rich possessor of a rare voice.

We may be mistaken, but it is our venture that "The Deep Purple" will surpass in attendance any previous week of the present season.

Main 200 will reach the Burns theater box office, and it will be wise to make use of this information this week.

There will be but two matinee performances of "The Deep Purple" this week—this afternoon and Saturday afternoon. The parquet seats are 50 cents, the dress circle seats are 35 cents, and the entire balcony only 25 cents.

WOMEN INTERESTED IN WELD COUNTY POLITICS

GREELEY, Colo., July 22.—Republican women of Weld county are taking more than usual interest in politics this year and have decided to be represented on the county ticket by Mrs. Isabella Churchill as candidate for superintendent of schools. Her selection has met with great favor and she has consented to run. Mrs. Churchill was once president of the State Federation of Woman's Clubs and for 12 years has been identified with educational work.

HAPPY THO' MARRIED?

There are unhappy married lives, but a large percentage of these unhappy homes are due to the illness of the wife, mother or daughter. The feelings of nervousness, the befogged mind, the ill-temper, the pale and wrinkled face, hollow and circled eyes, result most often from those disorders peculiar to women. For the woman to be happy and good-looking she must naturally have good health. Dragging-down feelings, hysteria, hot-flashes or constantly returning pains and aches—are too great a drain upon a woman's vitality and strength. Dr. Pierce's Favorite Prescription restores weak and sick women to sound health by regulating and correcting the local disorders which are generally responsible for the above distressing symptoms.

MRS. DICKOVER.

"I suffered greatly for a number of years and for the past three years was so bad that life was a misery to me," writes MRS. B. F. DICKOVER, of Utica, Ohio, Route 4. "The doctors told me I would have to go to a hospital before I would ever be better. A year ago this winter and spring I was worse than ever before. At each period I suffered like one in torment. I am the mother of six children. I was so bad for five months that I knew something must be done, so I wrote to Dr. R. V. Pierce, telling him as nearly as I could how I suffered. He outlined a course of treatment which I followed to the letter. I took two bottles of 'Favorite Prescription' and one of 'Golden Medical Discovery' and a fifty-cent bottle of 'Smart-Weed,' and have never suffered much since. I wish I could tell every suffering woman the world over what a boon Dr. Pierce's medicines are. There is no use wasting time and money doctoring with anything else or any one else."

The Medical Adviser by R. V. Pierce, M. D., Buffalo, N. Y., answers hosts of delicate questions about which every woman, single or married, ought to know. Sent *free* on receipt of 31 stamps to pay for wrapping and mailing only.

MEMBERS OF THE COLORADO ASSOCIATION OF COMMERCIAL EXECUTIVES AND THEIR FRIENDS, PICNICKING ON TOP OF MOUNT MANITOU DURING THEIR REGULA[R] MEETING IN MANITOU LAST WEEK.

THE DAY'S NEWS IN SPORT CIRCLES

MUCH INTEREST IN TOURNAMENT

The annual lawn tennis tournament of the Colorado Springs Golf club opened yesterday afternoon with the courts in an excellent condition and the weather ideal.

With favorable weather conditions the tourney this year promises to be better than ever before, and a glance at the list of entries shows that there will be many closely contested matches. Much interest is being displayed in the matches, and yesterday the galleries were crowded, the opening being better than at any other local tourney.

Yesterday's results were:

Men's Singles.

Andrews defeated Gustin, 6-2, 6-0.
Almirall defeated Gardner, 6-4, 6-3.
Moore defeated Sprague, 6-4, 6-2.

Men's Doubles.

Williams and Wheeler defeated Washington Pastorius and Siegel, 6-4, 6-1.
Gardner and Carpenter defeated Fawcett and Gustin, 6-1, 6-4.

Today's program follows:
2 p. m.—Sheffer vs. Ferriday; Selomridge vs. Siegel.
3 p. m.—Miss Many and Bissell vs. Mrs. Mack and Fawcett. Williams vs. Wheeler.
4 p. m.—Mrs. Pastorius and Moore vs. Miss Norton and Sprague. Almirall vs. Wheeler.
5 p. m.—Miss Blackman and Sumerfield vs Miss Flemming and Gusin. Pastorius vs. Bissell.

OLYMPIAD CLOSES WITH FINISH OF YACHT RACES

STOCKHOLM, July 22.—The Olympic games concluded today, with the finish of the yacht races. With the points gained in the yachting events, Sweden leads the nations in the number of points in all events, Sweden's total being 133—only four points ahead of the United States, in spite of the fact that there was no American representative in the yachting competitions. Great Britain stands third, with a total of 76 points.

The United States leads in firsts, with 25 to Sweden's 23.

OMAHA CLUB MUST PAY BROOKLYN FOR DAVIDSON

CINCINNATI, July 22.—The national baseball commission today refused to reverse or qualify its original finding in the case of Brooklyn against Omaha relative to Player Davidsen, and again directed Omaha to forward its check for $750 to Brooklyn, and also take $.98 from the salary of Davidson and remit that.

After Davidson had played 73 games with the Omaha team, the club said he was not in condition, as was agreed upon.

Choice of Any Suit in Our Store Worth Up to $30.00 and $35.00

$19.75

Robbins

ON THE CORNER

TOURISTS

After that mountain climb or fishing trip, take a Bath and Massage to relieve fatigue and soreness.

We cure Rheumatism and kindred ailments.

Sulphur Steam Baths

Phone 1056 — 324½ N. Tejon St.

Visiting Autoists

A place to keep your cars, to get gasoline and oil, to get repaired

The Paul Auto Co.

24 N. Nevada — M. 2214

THE GREATEST ALL AROUND ATHLETE IN THE HISTORY OF SPORTS

Jim Thorpe, the full-blooded Sac and Fox Indian of the Carlisle (Pa.) Indian Training college, who proved himself to be one of the greatest athletes the world ever saw by winning two all-around athletic competitions at the International Olympic Athletic games, just concluded at Stockholm, Sweden. At the left Thorpe is shown just after throwing the discus. In the center he is set for a 100-meter dash. At the right he is shown going over the bar in the high jump.

Lynch Says That Fred Merkle Is a Most Wonderful Player

NEW YORK, July 22.—A strange world, indeed, this little sphere of ours, and stranger still that portion of its inhabitants which romps and raves six months of the year over our national pastime. Say one cold, cruel word against "Rube" Marquard to any citizen of Manhattan or environs and then get ready for a punch in the eye. Whisper a scandal against the fair name of Fred Merkle if you are contemplating suicide. Yet a brief spell back the enthusiasts who now worship at the shrine of this grand pair were denying them with oaths and curses.

We will deal just now with Merkle's case. Marquard has been exploited heretofore; anyhow, his wonderful record with this spring is praise enough in itself. Marquard was a failure for two seasons simply because during that time he had lost confidence in his ability. It was never a question of class with him. He always packed the goods; he couldn't deliver them, that was all. But with Merkle—ah, how different. Here is a tribute paid him recently by Tom Lynch, president of the National league:

"Merkle," said Lynch, "I consider him one of the most wonderful men that ever broke into baseball. He is a man in every sense of the word. His heart is as big as that of an ox. Otherwise he wouldn't be in major league company today. How many professional baseball players, do you think, could have stood the penning and the roasting and the abuse heaped upon the head of this young gentleman after he failed to touch second base in that memorable game of 1908? I'll tell you. Not one in ten; no, not one in fifty.

"You can not find many better first basemen today than Merkle. Why? Simply because he realized his mistake and decided to live it down by deeds of worth. He didn't sulk. He didn't slouch. He held a high head and kept a stiff upper lip. And instead of worrying over that one mistake, as most fellows would have done, he profited by his past experience and let it stand as a warning. His game improved. He was a far better first baseman in 1909 than in 1908; far better still in 1910. This year he is among the best in the game. I take off my hat to Merkle. He's the proper stuff. He'll be better still in 1913."

Tom Lynch comes pretty near to knowing what he is talking about before he ever expresses himself. It is very doubtful if there is a first baseman in the game more valuable than Fred Merkle. There are flashier players. Hal Chase and Jack Daubert, possessing more natural advantages in that they throw left-handed, appear a bit more graceful, perhaps.

Yet it is doubtful if either has anything on the Giant as a fielder. Merkle is not showy. But he is wonderfully sure and as expert in making pickups off mean bounders as even the great Chase. He covers as much ground as Hal, is as skillful as base runner and a more dangerous hitter. He is a trifle less agile and cannot go so high for strong-arm pegs, nor is he so dexterous with the mitt hand. Yet Merkle is the only right-handed first baseman who can break up a sacrifice hit play almost as cunningly as either Chase or Daubert.

No one versed in baseball will deny that Merkle ranks among the first three of baseball's first base guardians. That is an honor, indeed, for a youngster that the fans were trying to hound back to the brush four short summers ago. But then he was unfortunate; simply the victim of circumstances. Had Mike Donlin, Arthur Devlin or the great Matty been on first when Al Bridwell knocked out the clean single that should have won the game little would have been thought of the veteran's oversight. The fact that it was a recruit gave the knockers a chance. Or if New York had won the playoff with the Cubs, as they should, Merkle's lot would not have been so hard in 1909.

As a matter of fact both McGraw and Mathewson were as much—yes, even more—to blame than Merkle. He was a raw recruit in the big show for the first time. He had come up to one of the craftiest managers and one of the best teams in the profession from the then obscure Southern Michigan league. Most of the season he had spent off the bench, studying Fred Tenney's style of play. When Tenney's under-pinnings went to the bad the "Kid" was called upon. Now, when Merkle pulled his oversight Matty was coaching at first base and McGraw at third. When Bridwell went to bat, with two out, Merkle on first and McCormick on third, there was identically the same situation as the one at Pittsburg 10 days previously when Johnny Evers and the Cubs tried to win over the Pirates on the same sort of technicality. Indeed, if the subsequent play had been rehearsed it could not have been better played into Chicago's hands.

Chicago lost its protest over Pittsburg's victory because Hank O'Day, who was umpire-in-chief that day, had failed to note whether or not the runner did touch second. Now, Chicago had certainly tipped its mitt by the duction is raised over Pittsburg's triumph. What excuse, then, could New York offer for not being on the alert? Is it not reasonable to suppose that the coachers, McGraw and Mathewson, were caught napping just the same as was Merkle? It is quite true that the Giants were entitled to the pennant save for a little technicality. Yet technicalities have lost empires as well as pennants and ball games.

That was a painful afternoon for McGraw, Mathewson, the Giants and in particular Fred Merkle. Yet in the case of Merkle it perhaps was one of those rare blessings in disguise. McGraw stuck by the boy and gave him every encouragement. And Merkle understood that his chief was depending upon him to make good in spite of the crowd and wipe out the stigma of Giant carelessness. That one fatal slip-up has been a beacon to Fred Merkle. It has fired his zeal whenever it gave evidence of flagging. So far as he is concerned, perhaps, it is well that he did neglect to touch second. The pennant of 1908 is of little concern to the champions of 1911.

AMERICAN LEAGUE

HOW THEY STAND.

Clubs.	W.	L.	Pct.
Boston	62	27	.697
Washington	55	34	.618
Philadelphia	51	38	.573
Chicago	45	41	.523
Cleveland	43	[illegible]	.4[illegible]8
Detroit	43	47	.478
New York	26	56	.317
St. Louis	25	60	.294

BOSTON 8; CLEVELAND 3.

BOSTON, July 22.—Harry Krause, one-time pitcher of the Philadelphia Americans, on his return to the major league in a Cleveland uniform, was batted out of the box by Boston, and the locals won. Baskette, who relieved Krause in the fourth, was hit freely. Krause was given poor support. Score:

	R.	H.	E.
Boston	8	11	2
Cleveland	3	9	4

O'Brien and Carrigan; Krause, Baskette and O'Neill.

Two-base hits—Stahl, Speaker, Turner. Three-base hits—Hooper, Gardner, Griggs. Struck out—By O'Brien, 3; Krause, 1; Baskette, 2. First base on balls—Off Krause, 2; Baskette, 1.

NEW YORK 13; CHICAGO 3.

NEW YORK, July 22.—New York defeated Chicago today. Fisher, who won his first game of the season, pitched splendidly for New York. Catcher Kuhn of the visitors split a finger in the third inning and had to retire. Score:

	R.	H.	E.
New York	13	13	1
Chicago	3	4	6

Fisher and Sweeney; Peters, Bell, Kuhn and Sullivan.

Three-base hits—Simmons, Weaver, Zeider, Sterrett. Double plays—Martin, Chase; Simmons and Chase. First base on balls—Off Fisher, 4; Peters, 1; Bell, 1. Struck out—By Fisher, 4; Peters, 3; Bell, 1.

WASHINGTON 5; DETROIT 3.

WASHINGTON, July 22.—Walter Johnson held Detroit safe and Washington won. Johnson struck out seven batters in the first three innings, and then let up when the locals had a good lead. Crawford hitting him for two doubles. Score:

	R.	H.	E.
Washington	5	14	4
Detroit	3	7	1

Johnson and Ainsmith; Works and Stanage.

Two-base hits—Moriarity, Shanks, Foster, Crawford, 2. First base on balls—Works, 1. Struck out—By Works, 3; Johnson, 10.

PHILADELPHIA 15; ST. LOUIS 4.

PHILADELPHIA, July 22.—Philadelphia batted hard here and defeated St. Louis. Allison was knocked off the rubber in six innings. Score:

	R.	H.	E.
Philadelphia	15	15	1
St. Louis	4	7	3

Houck and Lapp; Allison, Brown, Stephens and Snell.

Jim Thorpe Refused Invitation of King

NEW YORK, July 22.—An amusing incident of the Olympic games in being told at the athletics clubs here. It is said that shortly before the Finland was to leave Stockholm, an equerry in uniform came aboard and demanded an interview with Thorpe, whose record at the stadium gave him the honor of being considered the best all-around athlete of the games.

"The king has heard of your success," said the equerry, "and would like to see you at the palace in order to congratulate you."

"Ugh! I don't know much about kings," replied the big Indian as he grinned bashfully. "Offer him my regards and tell him I can't get away."

The equerry went over the side in a kind of stupor. It is said to be the first time on record that the king's invitation has been refused.

WESTERN LEAGUE

HOW THEY STAND.

Clubs.	W.	L.	Pct.
St. Joseph	52	40	.565
Omaha	52	41	.559
Sioux City	49	41	.544
Denver	50	44	.532
Des Moines	46	45	.505
Wichita	45	49	.479
Lincoln	39	51	.433
Topeka	35	54	.393

DENVER 8; OMAHA 4.

OMAHA, July 22.—Denver bunched its hits and won the last game of the series. Leonard, who pitched the opening game, came back in form and pitched good ball. Score:

	Innings	R.	H.	E.
Omaha	2 0 0 2 0 0 0 0 0	4	7	2
Denver	0 0 0 2 4 0 0 0 2	8	10	1

Rhodes and Johnson; Leonard and Spahr.

Two-base hits—Thomason, Niehoff, Leonard. Three-base hits—Cassidy, Block. Homerun—Beall. Hit by pitched balls—Johnson, Spahr, Kenworthy. Hits—Off Rhodes, 6 in 4 1-3 innings; Ryan, 4 in 4 2-3 innings. First base of balls—Off Rhodes, 2; Ryan, 1; Leonard, 4. Struck out—By Rhodes, 2; Ryan, 2; Leonard, 7. Sacrifice hits—Cassidy, Beall. Left on bases—Omaha, 9; Denver, 7.

ST. JOSEPH 3; LINCOLN 2.

ST. JOSEPH, July 22.—Borton's single and Kelly's triple in the ninth gave St. Joseph a pitchers' battle from Lincoln. Score:

	Innings	R.	H.	E.
Lincoln	0 0 0 1 0 0 0 1 0	2	5	1
St. Joseph	0 0 0 2 0 0 0 0 1	3	7	1

Wolverton, Smith and Carney; Chellette and Gossett.

Three-base hit—Kelly. Two-base hit—Cole. Struck out—By Chellette, 6. First base on balls—Off Chellette, 2; Wolverton, 1; Smith, 1. Double plays—Zwilling and Borton, Barbour and Lloyd and Mullen, Barghammer and Barbour.

SIOUX CITY 7-7; WICHITA 2-6.

SIOUX CITY, July 22.—Hitting in the pinches gave Sioux City a twin victory over Wichita. Ragged play featured both contests. Score:

	Innings	R.	H.	E.
Sioux City	1 0 0 2 2 2 0 0 x	7	12	3
Wichita	0 0 0 2 0 0 0 0 0	2	5	4

Brown and Orendorf; Ellis and Clemons.

Two-base hits—Myers, Andreas, Clemons, Pettigrew. First base on balls—Off Brown, 3; Ellis, 1. Struck out—By Brown, 3; Ellis, 2.

Second game:

	Innings	R.	H.	E.
Sioux City	0 2 1 0 0 1 1 2 x	7	13	2
Wichita	2 0 1 0 0 0 2 1 0	6	12	3

White and Cadman; Jackson and Wacob.

Two-base hits—Tennant, Evans. First base on balls—Off White, 5; Jackson, 1. Struck out—By White, 5; Jackson, 5.

DES MOINES 4; TOPEKA 2.

DES MOINES, July 22.—Playing an errorless game, Des Moines took the last of the local series from Topeka. Two runs were made in the eighth, when for a time it looked as if the visitors might tie the score, and Rogge was substituted by Manager Isbell for Douglas. Score:

	Innings	R.	H.	E.
Des Moines	[illegible] 0 2 1 0 1 1 0 x	4	8	[illegible]
Topeka	0 0 0 0 0 0 0 2 0	2	7	4

Douglas, Rogge and Hlatowski; Brandon and Schmidt.

Two-base hits—King, Isbell. Homerun—Jones. First base on balls—Off Douglas, 2; Brandon, 1. Struck out—By Douglas, 3; Rogge, 1; Brandon, 4.

Three Keepers of Elephant Tired; Mack Must Find Men

The end seems near for Bender and Coombs and Plank. Cy Morgan passed the other day, but Cy was never mentioned in the same breath with Bender and Coombs and Plank.

Connie Mack built up a world champion baseball organization. The main strength of it was the pitching staff. And the Indian from Carlisle, the backwoodsman from Maine and the hero of Gettysburg were the hub and also nearly all the spokes of the hurling corps of the Mackmen.

Baseball teams, like other athletic organizations, develop, achieve their highest caliber, then recede. The Athletics are receding.

Season after season they went along winning games, Bender and Coombs and Plank. They held out longer than expected. They pulled the great White Elephant of Cornelius McGillicuddy along, coaxed him, prodded him, fed him, petted him over the rough places. They laid bridges over which he crossed chasms. They were his keepers. Now the elephant is tired and the keepers are tired and they find him standing still, and their strength failing. He has grown too heavy on their tiring hands.

This is Plank's eleventh year with the Athletics. He is 36 years old and the only original member of the original Athletics still with the club. The Gettysburg boy is the greatest left-hander in point of service the game produced. When in his prime he was as effective against right as left-handed batters. He is still doing good work but doing it with a mighty effort. Plank's delivery was always forced; he is not an easy worker and the strain of those 11 years must tell.

Bender has hurled in fast company one year less than Plank. He is the greatest "one-game" pitcher of all time. He is slipping this year and will undoubtedly have greatly reduced his value to the Mackmen in 1913.

Of the great trio of hurlers, Jack Coombs proved the "iron man." Coombs and Bender are intimate friends, almost chums. Bender has a high-strung, nervous disposition—a sort of artistic nature—and he pitches only when he feels like it. Often in the Athletics' championship seasons Coombs was not alone pitching his own turn, but also taking Bender's place in the box when the Indian did not feel like working.

For seven years Coombs played the role of "iron man" for Mack. Had the Maine boy been used only in his regular turn for the past four years he would be good for at least six more seasons in the major leagues, but pitching in something like 50 games a year, together with the injury which he sustained in the world's series with the Giants, has brought Coombs down and he cannot last many more seasons. In the seven years Coombs has pitched enough games to last the average man 12 years.

They did noble work, Bender and Coombs and Plank, but all things must end, and a great pitching corps and baseball machine is by no means an exception.

NATIONAL LEAGUE

HOW THEY STAND.

Clubs.	W.	L.	Pct.
New York	63	21	.750
Chicago	52	32	.619
Pittsburg	48	34	.585
Cincinnati	45	42	.517
Philadelphia	39	41	.488
St. Louis	38	51	.427
Brooklyn	31	55	.360
Boston	28	63	.308

CHICAGO 10; BROOKLYN 3.

CHICAGO, July 22.—Chicago made it three straight from Brooklyn by winning. Barger was wild, and Chicago bunched its hits off his delivery. Evers' batting featured. Zimmerman was sent to the club house by Umpire Brennan for disputing a decision.

Score:	R.	H.	E.
Chicago	10	14	2
Brooklyn	3	10	1

Richie and Needham; Barger and Miller.

Two-base hits—Daubert, Evers, Needham, Miller, Leach, Northen, Hummel, Schulte. Three-base hits—Sheckard, Evers. Double plays—Tinker to Saier; Tinker to Evers to Saier. First base on balls—Off Barger, 5; Richie, 3. Struck out—By Barger, 2; Richie, 2.

NEW YORK 4; CINCINNATI 1.

CINCINNATI, July 22.—With Mathewson pitching, New York won from Cincinnati. New York hit Suggs frequently, but the latter was well supported in the pinches. The hitting of Murray and Fletcher counted for runs, while McLean's single, in the ninth, brought Mitchell home with Cincinnati's only run.

Score:	R.	H.	E.
Cincinnati	1	8	2
New York	4	13	2

Suggs and McLean; Mathewson, Myers and Hartley.

PHILADELPHIA 6; ST. LOUIS 2.

ST. LOUIS, July 22.—Gene Dale was selected to pitch for the locals, and, although he walked nine visitors and was charged with one wild pitch, he was permitted to remain on the mound during the entire game, with the result that Philadelphia won.

Score:	R.	H.	E.
St. Louis	2	12	2
Philadelphia	6	10	0

Dale and Bresnahan; Brennan and Killifer.

First base on balls—Off Dale, 9. Struck out—By Dale, 5; Brennan, 6.

PITTSBURG 2; BOSTON 0.

PITTSBURG, July 22.—In a game played in one hour and 15 minutes, Pittsburg defeated Boston. Only two Boston players reached third base.

Score:	R.	H.	E.
Pittsburg	2	9	1
Boston	0	6	1

Camnitz and Gibson; Brown and Rariden.

Two-base hits—Miller, Viox, McCarthy. Three-base hits—Wilson, Sweeney. Double plays—Wagner, Miller.

SLUMP OF GIANTS MEANS FLAG FOR CUBS--CHANCE

"My team is going faster than any team in the National league, and we will win the pennant in 1912," says Frank Chance, manager of the Chicago Cubs. He adds:

"The Giants are slipping. It is a two-man pitching staff. Marquard and Mathewson pitched the team into a pennant last year, but did not carry guns enough to whip the Athletics. The long race told on them. This year they started off like cannons, but Marquard is so weak right now from that long stretch of victories that many a minor league team could beat him.

"The Cubs' pitching staff has just now come into its own. Brown, Ritchie and Lavender make a mighty strong combination. The other departments of the team are to my liking, and the addition of Leach has bolstered up the outfield. His head work is valuable. I am looking for a red hot battle, but after seeing the teams in action I am more certain than ever that the nine-game lead will be wiped out before we return from our next eastern trip."

COMPLETE PRELIMINARIES IN WESTERN TOURNAMENT

LAKE FOREST, Ill., July 22.—Preliminary and first round matches of the men's singles events of the Western Tennis tournament were completed today at the Onwentsia club. Today was visitors' day; none of the out-of-town men losing their matches to local players.

One of the best matches of the day was that in which F. C. Inman of New York, defeated A. L. Green of Chicago, 6-1, 7-5.

CHICK EVANS TO PLAY HERE

Charles (Chick) Evans of the Edgewater club, Chicago, who last week won the amateur championship of the Western Golf association at the tourney held on the course of the Denver Country club, will play a foursome match with W. K. Jewett, J. P. Hubbell and Percy Hagerman at the Colorado Springs Golf club tomorrow afternoon at 2:30 o'clock. There also will be clock golf for the ladies, and Mrs. Elizabeth Cass Goddard will preside over an afternoon tea between 4 and 5 o'clock.

VETERAN ED GEERS WINS TWO EVENTS

DETROIT, July 22.—Veteran Ed Geers, always the favorite of the crowd, justified the confidence of his admirers at the opening of the Grand Circuit meet at the state fair grounds this afternoon by driving his two starters to victory, Pee Wee taking the 2:16 trot and Dudie Archdale the 2:07 trot, both in straight heats.

The day's racing was spirited, the fastest time of the year was made and the horses generally considered best in three of the four events, failed to win first money.

A new departure in starting the horses met with instant approval. About a hundred yards back of the distance stand a wide tape, something like the barrier on a running track, was stretched across the track. Beyond this the horses were not allowed to go, when preparing for the start. The result was a considerable reduction in the time usually consumed in getting the field away.

The 2:05 pace produced the fastest time of the year—2:03¼ in each of the first two heats. In the first round C. the Limit and Don Pronto raced like a team nearly into the stretch, with Branham Baughman close up. Down the stretch Pronto tired and Jim Logan, coming through on the pole in a hard drive, took second place by a nose from Branham Baughman, C. the Limit winning the heat and clipping a second from his previous record.

In the second heat the horses were well bunched most of the way, but C. the Limit faltered in the last eighth, Jim Logan winning in a neck finish and reducing his previous best mark by two seconds. The last half was covered in 1:00¼. Jim Logan took the third heat with something to spare.

BILLIARD CHAMPS TO MEET

SAN FRANCISCO, July 22.—Arrangements were made today for a match between John Horgan of St. Louis, the champion three-cushion billiard player of the world, and Joseph Carney, the Pacific coast champion. Arthur Clayton, who made the match, says that the two men will meet in this city in September. Horgan is expected to arrive here in August.

CHICAGO RELEASES PLAYERS

CHICAGO, July 22.—The Chicago Nationals today unconditionally released Pitchers Gaffney and Vernon and Infielder Alstrom.

AMERICAN ASSOCIATION

Kansas City, 3; Toledo, 5.
Milwaukee, 4; Columbus, 8.
St. Paul, 4; Indianapolis, 2.
Minneapolis-Louisville, postponed; rain.

SOUTHERN LEAGUE

Montgomery, 2; Atlanta, 5.
Mobile, 4; Nashville, 3.
Birmingham, 6; Chattanooga, 1.
New Orleans, 4; Memphis, 3.

BALL PLAYERS' WORK IN MIDSUMMER COMES FAR FROM BEING EASY TASK

It is no easy matter for the ball player to go out on the field day after day at this time of the year and go through his paces with the life and ginger that are so closely a part of his calling. For that matter, most every sort of wage earning has its times of irksomeness, and the ball player doesn't have to stick to his 12 months in the year; but, then, pepper and hustle and constant alertness are peculiarly identified with the efforts the ball player is expected to make on the field, and for the most part he can keep his physical and mental state keyed up to the required pitch.

When one comes to think of it, it is really surprising how few games in the course of a season are dull and tame. A team that has a pennant chance or chance for a place near the top has some incentive to keep on edge and be wide-awake and hustling every day; but the time of year has come when two-thirds of the teams know they are out of the running and have nothing to do but finish. Yet they go right ahead to the finish, resolved to do the best they can. That is a quality which nobody should be without, but nowhere does it stand out more clearly than in professional baseball.

July, with its heat, is more likely to bring out perfunctory and listless playing than any other period. Then, again, it is the betwixt and between period, the time when appetite for play is a bit jaded and before the contestants have got their second wind for the rush to the finish mark.

Choice of All Our
$22.50 and $25.00 Suits
Including Blacks and
Blues
$16.50

Robbins
ON THE CORNER

COTTON MARKET

Quotations Furnished by Otis & Co.

	Open.	High.	Low.	Close.
July	12.10	12.15	12.04	12.11
Aug.	12.13	12.15	12.04	12.10
Sep.	12.16	12.16	12.12	12.18
Oct.	12.29	12.37	12.25	12.31
Dec.	12.32	12.37	12.27	12.31
Jan.	12.31	12.35	12.26	12.29
Mar.	12.40	12.45	12.36	12.39

WOOL

ST. LOUIS, July 22.—Wool steady; territory and western mediums, 20@24c; fine mediums, 18@20c; fine, 13@17c.

EASTERN LIVE STOCK

KANSAS CITY, July 22.—Cattle—Receipts 9,000 including 3,000 southerns. Market steady to strong. Native steers, $6.50@9.50; southern steers, $4.25@7.50; southern cows and heifers, $3.25@5.35; native cows and heifers, $3.25@5.75; stockers and feeders, $4.25@7.00; bulls, $3.50@5.50; calves, $4.50@8.25; western steers, $5.50@8.50; western cows, $3.25@6.00.

Hogs—Receipts 4,500. Market steady; bulk of sales, $7.35@7.60; heavy, $7.30@7.45; packers and butchers, $7.40@7.60; lights, $7.40@7.65; pigs, $5.50@6.75.

Sheep—Receipts 5,000. Market steady. Muttons, $3.50@4.75; lambs, $5.50@7.00; range wethers and yearlings, $3.50@5.25; range ewes, $2.50@3.75.

METALS

NEW YORK, July 22.—Copper firm; spot to October, $17.25@17.50; electrolytic, 17⅝@17¾c; lake, 17⅝@17¾c; casting, 17@17¼c.

Tin quiet; spot, $43.55@43.90; July, $43.50@43.90; August, $43.40@43.75.

Lead firm, $4.60@4.75.

Spelter strong, $7.15@7.30.

Antimony quiet; Cookson's, $8.25.

Iron firm; No. 1 northern, $16.00@16.50; No. 2 northern, $15.50@16.00; No. 1 southern and No. 1 southern, soft, $15.50@16.00.

PIKES PEAK
14,147 FEET ABOVE THE SEA
From Its Summit
You Can See the Entire State
Trains Leave Manitou 9:25 a. m.
Returning Arrive Manitou 12:58 p. m.
Leave 1:30 p. m., Returning 4:58 p. m.

The COLORADO SAVINGS BANK
OF COLORADO SPRINGS, COLO.
Capital $50,000
Surplus $50,000
General Banking Business. Interest Paid on Savings Accounts.
OFFICERS AND DIRECTORS—E. J. EATON, Pres.; O. H. SHOUP, Vice Pres.; F. P. EVANS, Cashier; T. C. STRACHAN, Asst. Cashier; F. F. CASTELLO, FRANK A. VORHES, JOHN CERR, JOS. G. DERN, E. C. SHARER, WM. STRACHAN.

The Exchange National Bank
OF COLORADO SPRINGS, COLO.
United States Depository.
Capital $300,000.00
Surplus $200,300.30
OFFICERS AND DIRECTORS:
A. G. SHARP, Pres. J. R. McKINNIE, Vice Pres. S. J. GILES, Cashier.
C. G. GRAHAM, Assistant Cashier. W. I. JONES, Assistant Cashier.
WILLIAM LENNOX. W. S. NICHOLS. D. H. RICE. E. W. GIDDINGS.
FRANK F. CASTELLO. A. S. HOLBROOK.
Safe Deposit Boxes for Rent in Our Modern Fire and Burglar Proof Vault at $2 and Upwards Per Year. Special Attention Given to the Accounts of Ladies.

THE COLORADO TITLE & TRUST COMPANY
Capital and Surplus, $350,000.00.
OFFICERS AND DIRECTORS:
President, J. Arthur Connell; Vice Presidents, Horace G. Lunt, Eugene P. Shove, Leonard E. Curtis, Wilfrid M. Hager; Secretary and Trust Officer, Williard R. Waferton; Treasurer, George E. Nolte; P. B. Stewart, R. P. Davie, Henry Hine, H. C. Hall, C. P. Dodge, George A. Fowler, George M. Irwin, W. A. Otis, Richard F. Howe.
Bonds, Mortgage Loans and Investment Securities Bought and Sold.
Small Accounts Accepted. Interest Paid on Deposits.

Colorado Springs National Bank
CORNER TEJON AND KIOWA STREETS.
CAPITAL, $100,000; SURPLUS, $60,000.
OFFICERS AND DIRECTORS:
S. D. McCracken, President; W. F. Richards, O. E. Hemenway, Vice Presidents; W. R. Armstrong, Cashier; Carl C. Flugel, Asst. Cashier.
George S. Elstun, B. G. Robbins, M. C. Gile, D. N. Heizer, W. W. Flora, H. C. Harmon, George C. Holden.

The First National Bank
OF COLORADO SPRINGS, COLO.
Capital $200,000
Surplus and Undivided Profits $450,000
Travelers' Checks and Letters of Credit. Safety Deposit Boxes.
OFFICERS AND DIRECTORS:
J. A. HAYES, Pres. IRVING HOWBERT, Vice Pres. A. H. HUNT, Cashier.
WM. I. HOWBERT, Assistant Cashier. JAY B. MERRITT, Assistant Cashier.
WILLIAM A. OTIS. CHARLES M. MacNEILL. SPENCER PENROSE.
E. W. CHISHOLM. JAMES F. BURNS. RICHARD F. HOWE.

THE EL PASO NATIONAL BANK
COLORADO SPRINGS, COLO.
Capital $200,000.00
Surplus and Undivided Profits $250,000.00
SHAREHOLDERS: C. C. Hemming, President; E. P. Shove, V. Pres.; R. S. Brownlie, Cashier; O. L. Godfrey, Asst. Cashier; W. D. Hemming, Asst. Cashier; Asa T. Jones, Est. Gen. Wm. J. Palmer, F. C. Smith, E. J. Eaton, T. J. Fisher, E. H. Eyre, J. A. Orr, T. E. Curtis, S. Aldrich, B. F. Lowell, a. B. Meserrey, C. H. Curtis, O. Livermore, G. S. Elstun, O. E. Hemenway, B. S. Kaufman, A. Fehringer, A. F. Hemming, F. Dant, R. H. Hefley, M. McF. Price, Harry Jackson, F. A. Faust, W. A. Anderson, H. Alexander Smith, Colorado Springs, Colo. B. F. Edwards, Pres. Nat'l. Bank of Commerce, Wm. H. Thompson, Pres. Thompson Trust Co., St. Louis, Mo.; M. D. Thatcher, Pres. First Nat'l. Bank, Pueblo, Colo.

OTIS & CO.
SUCCEEDING OTIS & HOUGH.
INVESTMENT SECURITIES
MEMBERS
NEW YORK STOCK EXCHANGE
CHICAGO STOCK EXCHANGE—NEW YORK COTTON EXCHANGE
CHICAGO BOARD OF TRADE
OFFICES—125-127 EAST PIKES PEAK AVE.

Insurance That Insures
THE CHAS. T. FERTIG INSURANCE AND INVESTMENT CO.
Phone Main 897. 29 N. Tejon St.

MOUNTAIN STATES TELEPHONE
Pays 7 per cent per annum—dividends payable quarterly. There is always a ready market for this stock and it is good collateral.
We recommend it for investment at present prices.
$104.50 per share.
NEWBOLD, TAYLOR & GAUSS
BONDS AND INVESTMENTS
Fifth Floor Mining Exchange Bldg.

HAGER & SMITH
INVESTMENT SECURITIES
Suite 401, Mining Exchange Building
PUBLIC UTILITIES A SPECIALTY
New York Representing WILLIAM P. BONBRIGHT & CO. London

8% ACCUMULATIVE
Sharing 20 per cent in Common Earnings.
THE MIDWEST OIL CO. PREFERRED
This stock is now earning 12 per cent on par.
Full information
JOHN LEROY HUTCHISON & CO.
Suite 60, First National Bank Bldg.

Piles SEND FOR FREE BOOK
on Piles and Rectal Diseases with testimonials. No knife or carbolic acid injections. Quick, sure and mild treatment. Most perfect method known. Thousands of Denver and Colorado testimonials from cured patients. Established 13 years. Write for book to-day.
J. F. BOWERS, M.D., BARTH BLOCK, DENVER, COLO

SENATOR KERN ON VERGE OF BREAKDOWN.

On the advice of his physicians, Senator Kern of Indiana has left Washington for Hollis, Va., where he will rest for the summer in an effort to stall off the nervous breakdown with which he is now threatened. Senator Kern's active part in the prosecution of Senator Lorimer proved too great a strain on his strength, already severely taxed by his work at the Democratic national convention in Baltimore.

COPPER QUOTATIONS

Quotations Furnished by Otis & Co.

	Bid.	Ask.
Adventure	8	8¼
Allouez	46	46½
Arizona Commercial	6¼	6½
Cal. & Ariz.	76	76¼
Cal. & Hecla	520	525
Centennial	25	25¼
Copper Range	57¼	57½
Daly West	5¼	5½
Dome Ext.	14	14⅛
Franklin	11¾	12
Granby	54	54¾
Greene Cananea	9⅞	10
Iron Blossom	117½	122½
La Salle	7	7¼
Lake	36¾	37
Mass	6⅞	7¼
Mohawk	68⅞	69
North Butte	30⅞	31
Nipissing	7½	7¾
Nevada Hills	2¼	2⅜
Bay State Gas	23	25
Baltic	2¼	2½
Davis Daly	2¼	2⅜
East Butte	13½	13¾
Old Dominion	56	57
Osceola	115	117
Quincy	90½	91
Shannon	16⅞	17
Superior Copper	47⅞	48
Sioux Cons.	4	6¾
Tamarack	40	42
Trinity	5½	6
United Verde Ext.	40	45
Victoria	3¼	3¾
Wolverine	110	111
United Fruit	206	205
Butte & Superior	42½	43
Goldfield Florence	1	1⅛
Hancock	22	22¼
Jim Butler	66	69
Mason Valley	12⅝	13⅜
Isle Royale	27	35¼
Shattuck	20	21
Tonopah Ext.	6⅝	6¾
West End	1⅝	1¾
C. O. D.	11	13
First National Copper	2	2⅛
Giroux Cons.	4½	5
Inspiration	18¾	19
Indiana	17¾	18
Ohio Copper	28	29
Ray Central	2⅝	2⅞

BOND LIST

Quotations Furnished by Otis & Co.

	Bid.	Ask.
Atchison general 4s	98	98¼
do convertible 5s	108	109
Baltimore & Ohio 4s	97⅝	97¾
C. B. & Q. joint 4s	96⅛	96¼
do Illinois 4s	99¼	..
do general 4s	95⅝	95⅞
Central Pacific first 4s	95½	96
C. R. I. & P. refund 4s	88⅛	88½
do coll. trust 4s	68¼	69
Colo. Southern first 4s	95¾	..
Denver & Rio Grande 4s	84½	85
Missouri Pacific 4s	71	72¼
So. Pac. first refund. 4s	94½	94⅞
do collateral 4s	90	90½
Southern Railway 4s	78¼	78¾
Union Pacific first 4s	100	100¾
do convertible 4s	94⅜	94½
do refunding 4s	97	97¼
U. S. S. cor. sink. fund 5s	102⅜	102½
U. S. 2s registered	100½	101
U. S. 2s coupons	100½	101¼
U. S. 3s registered	102	102¾
U. S. 3s coupons	102	102¾
U. S. 4s registered	113¾	114½
U. S. 4s coupons	113¾	114½
Wabash first 4s	68⅛	68½
Western Union 4½s	97¼	98½
Armour 4½s	91	91¾

KANSAS CITY GRAIN MARKET

KANSAS CITY, July 22.—Cash wheat 1@2c lower; No. 2 hard, 85@91c; No. 3, 87@89½c; No. 2 red, 93@94c; No. 3, 90@91c.

Corn 1@1½c lower; No. 2 mixed 72c; No. 3, 71c; No. 2 white, 79@80c; No. 3, 78@79c.

Oats steady; No. 2 white, 45½c@46c; No. 2 mixed, 40½@41½c.

Rye, 61@62c.

Hay lower; choice timothy, $15.00@16.00; choice prairie, $9.00@9.50.

MONEY ON CALL

NEW YORK, July 22.—Close: Prime mercantile paper, 4½ per cent; sterling exchange firm with actual business in bankers' bills at 484.75 for 60-day bills and at 487.60 for demand.

Commercial bills, 484.

Bar silver, 60¾c.

Mexican dollars, 48c.

Government bonds steady; railroad bonds steady.

PICTURES FOR WOMEN ONLY

From the Los Angeles Examiner.

A picture theater built, owned and managed entirely by women and for women is the project Mrs. Hester Grant Giles of the Nestor Apartments, Sunset boulevard, is promoting. A model photoplay house capable of seating 250 women and children will be erected.

Films of the current fashions, such as are being shown in Parisan theaters, will be shown each week. Mrs. Giles estimated the total cost of the project at nearly $80,000.

NEW YORK MARKET

NEW YORK, July 22.—Indications of increasing confidence in general conditions were reflected in early operations on the stock exchange today, but the movement flattened out later, leaving quoted values without material change. Pressure against certain leaders, particularly United States Steel, Union Pacific and Reading, probably was responsible for the reversal, Steel was the foremost feature.

No news accompanied the liquidation or short selling other than the fact that there exists much difference of opinion and some concern respecting the effect of the reports dealing with the steel corporation soon to be issued by the Stanley committee.

In the list of special stocks, the recent activity in the Tobacco issues was resumed with gains ranging from two to seven points. The market as a whole was in a waiting mood.

The week opened with a preponderance of favorable news, including western advices telling of the permanence of trade betterment and monetary improvement, as well as the scarcity of labor to handle crops. Bankers west and southwest of Chicago confirm reports of increased use of funds, at the same time asserting that little eastern money would be needed to move the large agricultural output.

Bonds steady. Total sales, par value, $1,516,000.

United States government bonds were unchanged on call.

Quotations Furnished by Otis & Co.

	High.	Low.	Close.	Yes. Close.
Allis. Chal.	....	....	1¼	....
Amal. Copper	84½	83⅝	83⅝	83½
A. A. Chem.	....	....	61	61
Am. Beet Sugar	74¼	74	74	73½
Am. Can.	37⅛	36½	36½	36½
do pfd.	....	....	117⅝	116¾
Am. Car Fdry.	58⅞	58½	58½	....
Am. Cot. Oil	....	....	53	52⅞
Am. Ice	....	....	26	....
Am. Lin Oil	13⅞	13¾	13⅞	....
Am. Loco.	43⅜	43¼	43⅜	43⅛
Am. Malt. pfd.	....	....	60½	....
Am. Smelter	84¼	83¼	83¼	83¾
do pfd.	....	....	107¾	107⅝
Am. Sugar	....	....	128⅞	128½
A. T. & T.	....	....	145¼	145¼
Am. Tob.	303½	298½	303½	....
Am. Wool pfd.	....	....	89½	....
Anaconda	41⅞	41½	41¾	41½
Atchison	108⅞	108½	108½	108⅝
Balt. & Ohio	110	109¾	109¾	109¾
Beth. Steel	35⅝	35	35⅛	....
Brooklyn R. T.	92¼	91⅞	91⅞	91⅞
Can. Pac.	266½	266¼	266½	265⅞
Cent. Lea	27½	27¼	27½	27¼
C. & O.	81¼	80⅞	81	....
C. G. W.	....	....	17¼	....
do pfd.	34	33¾	34	....
C. M. & St. P.	104½	103⅝	103⅝	103⅞
C. & N. W.	....	....	139	138½
Chino	32½	32	32	32¼
C. F. & I.	....	....	31½	....
Cons. Gas	....	....	146	145¾
Erie	36⅛	35½	35⅛	35½
do 1st pfd.	54⅜	54	54	53¾
Gen. Elec.	181½	180	180⅝	180¼
G. F. Cons.	....	....	4	4
G. N. pfd.	138	137¾	137¾	137⅞
G. N. Ore.	43	42⅞	42⅞	....
Interboro	....	....	20¼	....
do pfd.	....	....	59¼	59
Int. Harv.	....	....	121¼	121
K. C. S.	....	....	25	....
Lehigh	168	167	167	167½
L. & N.	....	....	158	157½
Miami	29¼	29	29⅛	29¼
M. K. & T.	27½	27	27½	....
Mo. Pacific	36½	36¼	36½	36¼
N.Y. Air Brake	....	....	76½	76
N. Y. Central	....	....	116½	116
N.Y. O. & W.	....	....	32¾	32¾
Nor. & Wes.	....	....	117	116⅞
Nor. Pac.	122⅜	121⅞	121⅞	121½
Penn.	124	123¾	123¾	123¾
Peo. Gas	....	....	116½	116⅛
Pitts. Coal pfd.	92⅞	91⅞	92⅞	....
Pres. Steel	....	....	35	....
Ray Cons.	21⅛	20⅞	20⅞	20⅞
Reading	166½	165	....	165¼
Rep. Steel	....	....	26⅝	....
do pfd.	....	....	84½	....
Rock Island	25	24⅝	24⅝	....
do pfd.	49½	48⅞	45⅞	49
So. Pacific	110½	110¼	110¼	110¾
So. Railway	29¼	29	29⅛	29¼
Tenn. Copper	43⅞	43¼	43¼	43¼
Texas Oil	130	128	129¾	129¾
Union Pacific	169⅜	168¼	168¼	168⅞
U. S. Realty	....	....	85	....
U. S. Rubber	53¾	53	53¼	53
do 1st pfd.	107⅛	106⅝	106⅝	107
U. S. Steel	71⅛	70½	70½	70¼
do pfd.	112⅝	112⅛	112⅛	....
U. S. Steel 5s	102½	102⅜	102⅜	102⅞
Utah Copper	62¼	62	62	62¼
Va. Chem.	....	....	49½	....
Wabash pfd.	13¾	13⅝	13⅝	13⅝
Westinghouse	77½	76⅞	77⅛	76¾
Mex. Pet.	69⅞	69¾	69¾	69⅞

COLORADO SPRINGS STOCK QUOTATIONS

MINES

	Bid.	Ask.
Acacia	04⅞	06
C. C. Con.	01	02
C. K. & N.	18½	19
Dante	03¾	04½
Dr. Jack Pot	05⅝	06
Elkton	65½	66
El Paso	95	98
Fanny R.	.04	05
Findley	04⅞	05
Gold Dollar Con.	18	18½
Gold Sov.	02	02½
Isabella	13⅞	14½
Jack Pot	04	06
Lexington	..	02
Mary McKinney	69	72
Moon Anchor	009	..
Old Gold	03¾	04½
Pharmacist	01¼	02
Portland	91½	92½
Vindicator	80	88
Work	01¼	02¾

UNLISTED

	Bid.	Ask.
Jennie Sample	05¼	06
Jerry J.	06	08
U. G. M.	04¼	04¾

PROSPECTS

	Bid.	Ask.
Alamo	005	..
Banner	..	02
Home	..	02
Kittie Lane	01¼	01¼
Keystone	..	01
Little Puck	..	01¼
Mtn. Beauty	01	02¼
Raven & B. H.	06⅞	07
Republic	005	006
Requa Savage	02	03
Rose M.	01	02

MISCELLANEOUS

	Bid.	Ask.
Black Jack	01	01½
Colo. G. Camp	..	004
Favorite	..	002
Flower West	003	..
Matoa	005	..
Nellie V.	002	..
O. K.	..	005
Tenderfoot H.	0035	01
Texas Girl	..	005

SEPARATE SALES

C. K. & N., 2,000 at 18; 3,500 at 19; Findley, 3,000 at 5; Isabella, 500 at 14; Portland, 1,200 at 92.

The annual output of lead pencils in this country is more than 320,000,000. The cedar wood used in making them weighs about 100,000 tons, and nearly three-fourths of a cent's worth of wood is required for each pencil. No other wood is so good for the purpose, and the timber is becoming scarce. Old cedar planks and fence rails now find a ready sale

CHICAGO MARKET

CHICAGO, July 22.—Reports that harvesting had spread to Minnesota, and that nearly the whole spring crop practically will be beyond danger from rust, today made the wheat market heavy. Closing prices showed half to 1c net decline.

Belief that recent rains had delayed the early marketing of large quantities of oats developed sentiment in favor of an upturn in prices. September ranged between 33@33¼ and 34½c, with last sales 33½, a gain of ⅛.

Ideal weather for growth led to active selling in the corn crowd. September fluctuated from 63¼ to 64⅝, closing ⅝c net lower, but firm, at 63⅞@64. Cash grades were in fair demand. No. 2 yellow, 70¼@70½.

Provisions receded owing to the heavy weight of the hogs arriving here, and because of a decline in quotations at the yards. The outcome was a setback all around; pork, 10 to 25c; lard, 7½ to 15c, and ribs, 7½ to 10c.

Quotations Furnished by Otis & Co.

	Open.	High.	Low.	Close.
Wheat—				
July	95¼	96¾	95½	96
Sep.	92⅝	93¼	91⅝	92½
Dec.	95⅛	95¾	94½	95⅛
May	99¼	99⅞	99	99⅝
Corn—				
July	68	69⅛	67⅛	68⅛
Sep.	64¼	64⅝	63¼	63⅞
Dec.	56¼	56⅝	55½	56⅛
Oats—				
July	42¾	44	42⅝	44
Sep.	33½	33½	33	33½
Dec.	34⅝	34¾	34¼	34¾
Pork—				
July	....	....	....	17.35
Sep.	17.75	17.77	17.50	17.60

During the summer months mothers of young children should watch for any unnatural looseness of the bowels. When given prompt attention at this time, serious trouble may be avoided. Chamberlain's Colic, Cholera and Diarrhoea Remedy can always be depended upon. For sale by all dealers.

LEGAL NOTICES

NOTICE OF SALE.

State of Colorado,
County of El Paso, ss.
In the District Court.

BALDWIN J. GWYNNE and THOMAS J. DUNCAN, Guardian of the Estate of said BALDWIN J. GWYNNE, Plaintiffs, vs. WILLIAM C. WILLARD, ANGUS W. DUN and KARL E. BURR, Trustees of the Estate under the will of EDMISTON GWYNNE, deceased, LOUISE GWYNNE BURR, KARL E. BURR, her husband, CHARLES GWYNNE BURR, CYNTHIA KILBOURNE BURR and LOUISE GWYNNE BURR, minors, MARIE ANDREWS GWYNNE, MARIE GWYNNE CROTTI, ANDRE CROTTI, her husband, MARY ELIZABETH CROTTI and ANDRE JOHN CROTTI, minors, all unknown heirs of EDMISTON GWYNNE, deceased, MARY A. DeCOURSEY, IDA A. MAYNARD, JOHN PEDERSON, EDITH DeCOURSEY BAKER, R. J. BRIGGS, S. W. READE, C. B. FRINK, A. L. MOWRY, MRS. HENRIETTA EHRICH, MRS. LEAH WYCKOFF, MRS. M. SANFORD WEIL, HAROLD L. EHRICH, WALTER L. EHRICH, and all persons having any interest in the Estate of LOUIS R. EHRICH, deceased, Defendants.

By virtue of an order of sale duly made and entered in the above entitled action on the 10th day of July, 1912.

Notice is hereby given that I, the Commissioner by said order appointed for that purpose, will sell at public auction to the highest and best bidder for cash, at the east door of the County Court House, in the County of El Paso, in the State of Colorado, on the 13th day of August, 1912, at eleven o'clock a. m. on that day, the following lands and premises by said order directed to be sold:

Lots 7, 8 and 9, the North 25 feet of Lot 6 and a part of Lot 3, described as follows: "Beginning at a point on the line between Lots 3 and 6, 25 feet South of the Northeast corner of said Lot 3, thence North along the East line of said Lot 3, 25 feet, thence Northwesterly along the Northerly line of said Lot 3, 218 feet, thence South along the west line of said Lot 3 to the intersection of said west line with a line drawn parallel with and 25 feet South from the North line of said Lot 6, thence East on said parallel line to the place of beginning, all in Block 1 in Addition No. 5 to the City of Colorado Springs, El Paso County, Colorado, with all improvements thereon save and except the two cottages in the rear of said premises belonging to lessees.—Also

The North half of Lot 1, in Block 2, in Addition No. 1 to the City of Colorado Springs, El Paso County, Colorado, not including any of the improvements thereon.

Dated at Colorado Springs, Colorado, July 23rd, 1912.

CHAS. T. FERTIG,
Commissioner.

OFFICIAL CALL

Colorado Springs, Colo., July 15th, 1912.

Pursuant to action of the Democratic Central Committee of the County of El Paso at a meeting held in Colorado Springs on the 15th day of July, 1912, notice is hereby given that an Assembly of delegates representing the Democratic party in the County of El Paso is hereby called for, and will be held on Wednesday, the 31st day of July, A. D., 1912, at the hour of 2 o'clock p. m., at the County Court House in the City of Colorado Springs, for the following purposes:

(1) To name 41 delegates to the State Assembly to be held in Pueblo on the 6th day of August, 1912.

(2) To name 41 delegates to the Second Congressional Assembly to be held in Pueblo on the 7th day of August, 1912.

(3) To name delegates to the Fourth Judicial District Assembly to be hereafter called.

(4) For the purpose of nominating a primary ticket, to be submitted to the Democratic voters of said County, for the following offices, to-wit:

State Senator, third Senatorial District, El Paso County,
3 Representatives, El Paso County,
County Judge,
Sheriff,
County Clerk and Recorder,
County Treasurer,
County Assessor,
Superintendent of Schools,
County Coroner,
2 County Commissioners,
County Surveyor,
2 Constables for Colorado Springs,
2 Justices of Peace for Colorado Springs,
2 Constables for Colorado City,
2 Justices of Peace for Colorado City,
2 Constables for Manitou,
2 Justices of Peace for Manitou.

(5) For the purpose of nominating a precinct committeeman and a precinct committeewoman from each election precinct within said County.

(6) For the transaction of such other business as may properly come before the Assembly.

The various precincts in the several wards in Colorado Springs and Colorado City shall be entitled to representation in said Assembly, as hereinafter set forth.

The places for holding Caucuses and Primaries in the several precincts of said Cities shall be as hereinafter set forth.

The precinct Committeeman for each precinct outside of said Cities shall fix the time and place for holding caucuses, and give notice thereof to all Democratic electors of his precinct.

A Democratic Caucus is hereby called, to be held in each election precinct of Colorado Springs and Colorado City, at the places hereinafter named, in the respective precincts thereof on Wednesday, the 24th day of July, 1912, at 7:30 o'clock p. m. for the purpose of naming a ticket to be voted upon at the primaries.

And there is called and shall be held, at the places named below, Primaries in each of the several election precincts between the hours of 6 and 8 o'clock p. m., on Friday, July 26th, 1912, as provided by the rules and regulations of the party.

All tickets named in the Caucuses as well as all contesting tickets must be filed with me as Chairman of the Democratic County Central Committee at Room 204 Burns Building in the City of Colorado Springs, on or before 11 o'clock p. m. on Wednesday, July 24th, 1912.

All qualified electors of the County of El Paso and State of Colorado, who intend, at the coming election to cast his or her vote for the Democratic ticket shall be entitled to participate in said Caucuses, vote at said primaries and be chosen delegates to said convention.

The places of holding said Caucuses and Primaries, and the number of delegates apportioned to each precinct shall be as follows:

LOCATION OF CAUCUSES AND PRIMARIES AND THE NUMBER OF DELEGATES.

Precinct.	Delegates.
WARD 1—21 DELEGATES.	
1—2020 N. Nevada	6
2—1220 N. Tejon	5
3—216 E. Espanola	5
4—841 E. San Miguel	5
WARD 2—15 DELEGATES.	
1—532 N. Cascade	5
2—25 N. Spruce	4
3—116 N. Nevada	6
WARD 3—24 DELEGATES.	
1—217 E. San Rafael	4
2—1006 E. Monument	5
3—712 N. Corona	5
4—423 N. Platte	5
5—842 E. Platte	5
WARD 4—20 DELEGATES.	
1—418 E. Kiowa	6
2—227 N. Prospect	5
3—10 N. Wahsatch	4
4—309 E. Cucharas	5
WARD 5—17 DELEGATES	
1—301 S. Weber	4
2—402 S. El Paso	6
3—813 S. Weber	3
4—509 S. El Paso	4
WARD 6—18 DELEGATES.	
1—24 W. Rio Grande	5
2—20 W. Cimarron	6
3—19 E. Las Animas	7
WARD 7—19 DELEGATES.	
1—1504 Lincoln	4
2—1415 Colorado Ave.	5
3—537 W. Huerfano	5
4—St. James Hotel	5
WARD 8—12 DELEGATES.	
1—934 N. Pine	4
2—202 N. Walnut	8
COLORADO CITY.	
5—High School Annex	6
6—619 Colorado Ave.	4
7—426½ Colorado Ave.	6
8—528 Howbert St.	4
9—1117 Lincoln Ave.	2
1—Eastonville	2
2—Table Rock	2
3—Monument	4
4—Husted	3
10—Fountain	6
12—Manitou	5
13—Manitou	4
57—Manitou	2
11—Buttes	1
14—Ramah	4
15—Lytle	2
16—Edgerton	2
17—Calhan	5
18—Surber	2
19—Ellicott	2
20—Falcon	3
21—Union Printers Home	4
22—Roswell	4
23—Palmer Lake	1
24—Green Mountain Falls	2
25—Peyton	3
50—La Vergne	4
51—Broadmoor	4
52—Curtis	3
53—Ivywild	6
54—Pike View	1
55—Albano	3
56—Rush	2

W. T. CHRISTOPHER,
Chairman Democratic Central Committee, El Paso County.

SEALED PROPOSALS FOR COAL for The Colorado School for the Deaf and the Blind for the year beginning September 1, 1912, will be considered at the meeting of the Board of Trustees, August 8, 1912. Right reserved to reject any and all bids. For further particulars, address or apply in person to W. K. Argo, Superintendent.

Wants

POULTRY SUNDRIES

FOR SALE—4 White Pekin ducks and one drake, $4. 801 N. Corona.

200 BUFF Orpington chicks, 1 day to 2 months old; good stock. Main 2948.

FOR SALE—Baby chicks, 10c each. 711 N. Cedar. Phone M. 1806.

RED baby chicks, 15c each. 420 S. El Paso. Phone Red 781.

PROFESSIONAL

CHRONIC disease sufferers, consult Prof. Hager, professional hypnotist, 23 S. Weber St.

For Sale or Exchange

FOR SALE OR TRADE—SMALL STOCK GROCERIES AND FIXTURES. HELFER, PH. MAIN 821.

FOR SALE OR TRADE—320-acre relinquishment; fenced; 8 head cattle; team, harness, wagon. 721 N. Institute.

EDUCATIONAL

DURING summer study French with a native. Prof. J. Patet, head of the French dept. of the Wolcott school, Denver, will teach French in Colorado Springs; class and private lessons. Write or call 315 N. Weber; phone Main 2328.

A HIGH SCHOOL teacher spending summer here would like tutoring. Address Miss E. Meyer, 317 E. Cache la Poudre.

Homeopathic Physicians

G. P. Robinson, M. D. Office and res., 320 E. Kiowa. Hours, 8 to 10 and 3 to 5. Phone 527.

Railroad Time Tables

DENVER & RIO GRANDE

Effective June 15, 1912.
City Ticket Office, 123 E. Pikes Peak.
Phone Main 96.

SOUTH AND SOUTHWEST.

No. TO Lea
1—Salt Lake City and Pacific Coast, Kansas City and St. Louis ....10:35 a
5—Salt Lake City and Pacific Coast ....11:45 a
9—Pueblo and Canon City........4:03 p
11—Pueblo, Kansas City, St. Louis ....6:05 p
3 Glenwood, Utah, Pac. Coast...8:20 p
13—Alamosa, Durango, Silverton..10:10 p
15 Salida, Leadville, Ouray, Telluride ....11:48 p

NORTH AND EASTBOUND.

No. FROM Lea
16—Leadville, Telluride, Ouray, Salida and Alamosa........4:45 a
12—Pueblo, St. Louis-Kan. City..9:55 a
6—Pac. Coast and Salt Lake....12:40 p
10—Canon City, Pueblo, St. Louis and Kansas City........2:30 p
14—Pueblo ....5:20 p
2—Pacific Coast and Salt Lake..6:05 p
4—Pacific Coast and Salt Lake..8:55 p
Trains to Manitou: Ar. from Manit
41........7:30 am 41........8:35 a
43........10:50 am 44........11:25 a
45........4:15 pm 46........5:05 p

ROCK ISLAND LINES

No. LEAVE COLORADO SPRINGS.
8—Rocky Mountain Limited, for Omaha and Chicago........9:15 a
40—Colorado Flyer for Kansas City and St. Louis........12:35 p
28—Southwestern Express for Kansas City, St. Louis, Southwest. 7:00 p
6—Eastern Express, Omaha, Chicago ....10:00 p
5—For Pueblo........7:50 a
7—For Pueblo........12:50 p

No. ARRIVE IN COLORADO SPRINGS.
8—From Pueblo........9:10 a
5—Colorado Express from Chicago and Omaha........7:15 a
27—Western Express from St. Louis, Kansas City, Southeast. 7:45 a
39—Colorado Flyer, from Kansas City, Omaha, Chicago........11:40 a
7—Rocky Mountain Limited, from Chicago and Omaha........12:50 p
6—From Pueblo........9:48 p

All meals in dining cars. Through sleepers and chair cars on all trains.
R. S. TORRINGTON, City Passenger Agent, 2 East Pikes Peak Ave.

SANTA FE

Corrected to June 15, 1912.
Union Station, East Pikes Peak Ave.

COLO. SPRINGS TO DENVER.

No. Leave Colo. Springs. Arrive Denver.
7—4:05 am........7:00 a
18—6:20 am........8:50 a
5—7:20 am........10:00 a
607—11:35 am........2:30 p
1—12:55 pm........3:25 p
11—3:00 pm........5:30 p
601—4:15 pm........7:00 p
15—8:30 pm........11:00 p
3—6:20 pm........8:50 p

DENVER TO COLORADO SPRINGS.

Leave Denver. Arrive Colo. Sp
608—3:50 am........6:20 a
4—8:00 am........10:30 a
12—8:30 am........11:00 a
14—9:00 am........11:30 a
2—12:15 pm........2:45 p
610—3:30 pm........6:15 p
16—6:00 pm........8:30 p
6—7:45 pm........10:20 p
8—11:30 pm........2:00 a

EASTBOUND AND CALIFORNIA.
608—Kansas City and Chicago, connecting with California Fast Mail........6:40 a
4—To Pueblo........10:35 a
12—Kansas City and Chicago....11:05 a
2—To Pueblo........2:55 p
610—Kansas City and Chicago, Calif. Lim. connection........6:35 p
6—Kansas City and Chicago....10:30 p
C. C. HOYT, City Passenger Agent. Phone Main 163.

MANITOU AND PIKES PEAK RAILWAY

In Effect May 1, 1912.

Down Trains 18 Daily p.m.	Down Trains 11 Daily a.m.	Stations.	Up Trains 12 Daily a.m.	Up Trains 14 Daily p.m.
3:37	11:37	Summit	10:52	2
		Saddle House		
3:57	11:57	Windy Point	10:30	2
4:20	12:20	Mountain View	10:08	2
		Ruxton Park		
s4:35	s12:35	Half Way House	s9:49	s1
4:43	12:43	Minnehaha	9:41	1
		Butterworth Flat		
4:58	12:58	Manitou	9:25	1
p.m.	p.m.		a.m.	p.m.

C. W. SELLS, Manager.

COLORADO & SOUTHERN

119 East Pikes Peak Ave.
Phone Main 164.
Effective June 15, 1912.

NORTHBOUND.

No. Lea
7—For Denver........4:05 a
18—For Denver........6:20 a
5—For Denver........7:20 a
607—For Denver........11:35 a
1—For Denver, from Ft. Worth.12:55 p
11—For Denver........3:00 p
601—For Denver........4:15 p
3—For Denver, from Trinidad....6:20 p
15—For Denver........8:30 p

SOUTHBOUND.

8—For Pueblo........2:05 a
608—For Pueblo........6:40 a
4 For Pueblo........10:35 a
12—For Pueblo........11:05 a
2—For Ft. Worth and Galveston 2:55 p
610—For Pueblo........6:35 p
6—For Pueblo and Trinidad....10:30 p
G. H. LOGAN, Commercial Agent.

COLORADO MIDLAND

(MIDLAND ROUTE.)
City Ticket Office.
121 East Pikes Peak Ave., Phone 376.

No.
7—Wildflower Special—daily—for Ute Pass Points, Divide and Spinney.
5—For Leadville, Aspen, Glenwood, Grand Junction, Salt Lake and Pacific Coast. (A. T. & S. F.-Midland depot)....11:45 a
3—For Leadville, Aspen, Glenwood, Grand Junction, Salt Lake and Pacific Coast. (A. T. & S. F.-Midland depot)....8:45 p
11—For Victor and Cripple Creek. (D. & R. G. depot)........8:15 p
6—From Grand Junction, Glenwood, Leadville, (A. T. & S. F.-Midland depot)........6:05 a
4—From Leadville, Glenwood, Grand Junction, Salt Lake and Pacific Coast. (A. T. & S. F.-Midland depot)........8:15 p
8—From Cripple Creek, Victor, (D. & R. G. depot)........9:50 a
10—Wildflower Special — From Spinney, Divide and Ute Pass Points.

THE CRIPPLE CREEK TRIP

"THE SHORT LINE."
Effective June 15, 1912.

No.
3—Daily—Leave Colo. Springs...10:40 a
Arrive Cripple Creek........1:55 p
4—Daily—Leave Cripple Creek...3:25 p
Arrive Colorado Springs........6:05 p
All trains arrive and depart from the Santa Fe-Colorado & Southern station Colorado Springs.

CRIPPLE CREEK ROAD

Effective June 15, 1912.
Midland Terminal Ry.
Via. Colo. Midland out of Colo. Spgs.

WESTBOUND.
Leave Colorado Springs........6:15 p
Arrive Cripple Creek........9:30 p

EASTBOUND.
Leave Cripple Creek........7:00 a
Arrive Colorado Springs........9:50 a

MISSOURI PACIFIC

Arrive. Depart.
9:45 pm—St. Louis, Sedalia, K. C., St. Joe, Atchison, Leavenworth, Wichita and Hot Springs, Ark., daily. 6:05 p
2:25 pm—Fast Mail, St. Louis, Hot Springs, K. C., St. Joe, Atchison, Leavenworth........10:35 a

Wants

WANTED Male Help

WANTED—Men to learn the barber trade; here is an offer that includes tools with tuition; a method that saves years of apprenticeship; positions waiting in city or country shops. Write Moler Barber College, Denver, Colorado.

MAN to manage office for manufacturer in this city; one accustomed to handling agents will find this splendid opportunity; small capital needed. Call between 8 and 10, mornings. Mr. Terry, at Williamson's, 40-41 First National Bank Bldg.

SUITS $15—ALL WOOL GOODS Made to your pleasure. We save you 50 cents on every dollar. The Court House Square Tailors, 120 E. Cucharas, opposite court house.

WANTED—First-class painter to exchange work for desirable lots; part cash paid. The Hastings-Allen Realty & Building Co., 110 N. Tejon St.

WANTED—First-class carpenters to exchange work for lots; part cash paid. The Hastings-Allen Realty and Building Co., 110 N. Tejon.

WANTED—An apprentice to learn barber trade; good chance to invest a little money and make good wages while learning. Address K-81 Gazette.

CARPENTER work wanted in exchange for merchandise. C. E. Maddocks, 216 N. Tejon.

FIRST-CLASS chef at Manitou Park hotel. I. W. Cannon, Woodland Park, Colorado.

GOOD sale agent for state of Colorado. 732 Colorado Ave., Colorado City.

WANTED—Laborers to rent furnished cabins, $1 a week. Fred, 124 W. Cimarron.

WILL exchange horse, stanhope and harness for carpenter work. 2419 N. Nevada.

SOLICITOR and delivery man for grocery and market; experienced. 332 S. Tejon street.

WANTED—Dramatic people for road show; clever amateurs considered. L-15, Gazette.

COMMON labor wanted in exchange for merchandise. 216 N. Tejon.

TEAM work wanted in exchange for vacant lot. Phone 1998.

FIRST-CLASS soda dispenser wanted at Colorado Springs Drug Store.

WANTED—A good tourist driver. 509 W. Huerfano.

WANTED Female Help

THE Park Cafe, Manitou (noted for its cleanliness and good service), desires an additional young lady waitress of good character and ladylike ways. Apply 118 East Platte avenue, City.

SIX experienced hotel waitresses for out, 20 for town; chambermaids, pantrymen, scrubwoman. Rhind's Employment Bureau.

MANITOU lady wants middle aged Christian woman (no sickness) for her room and board for family of one. Address K-66 Gazette.

FREE EMPLOYMENT OFFICE furnishes help and position; no charges; 126 S. Nevada. Phone Main 835.

MRS. HENDERSON, 122 E. Kiowa, furnishes experienced help, with references; both male and female.

EMPLOYMENT BUREAU—45 First National Bank Bldg. Mrs. Rhind. Phone Main 1405.

WANTED—Middle-aged lady for light housework; family of two. 1012 E. Boulder. Phone 2412.

EXPERIENCED salesladies for ladies' furnishing department. Apply Kaufman's.

WOMAN'S EXCHANGE — Home-cooked foods and fancy articles. 416 N. Tejon.

LADIES' used clothing bought and sold at 32 N. Weber St. Phone 894.

LADY wishes position in photo shop. Phone M. 1859.

WANTED Situations

WHEN VACATION TIME COMES You will need a substitute. Then remember the Remington Typewriter company's employment department. REMINGTON TYPEWRITER CO. Phone Main 374. 22 E. Kiowa St.

EXPERT automobile man wants position as driver or in shop; 14 years' experience; will make good. Address L-12, Gazette.

YOUNG married man, M. M., desires work of any kind, office or clerking preferred. Address K-71, Gazette.

EPERIENCED woman wants day's work or nursing. Call 23 Kiowa place.

CARE of children or light housework. 227 E. Cucharas.

WANTED Day's work or bundle washing. Phone Black 612.

WANTED—Situation as soda dispenser. L-10, Gazette.

WANTED—Day work or bundle washing. Call 410 S. Wahsatch.

FIRST-CLASS cook wants place in private family. Phone Main 1774.

COLORED girl wants housework by the week. Phone Main 2350.

DRESSMAKING

JACKET suits and one-piece dresses a specialty; satisfaction guaranteed. Mrs. Cora Halstead, 225 S. Wahsatch Ave.

DRESSMAKING, plain sewing, mending children's clothes, by the day, or sew at home. 411 W. Uintah. Phone 2372.

DRESSMAKING — Reasonable and guaranteed work. 115 S. Nevada. Ph. 1061.

SEWING by the day. Mrs. Nichols, 520 N. Nevada. Phone Main 1384.

ALL kinds work guaranteed; alterations. 612 E. Boulder. Main 1218.

Watch and Clock Repairing

Watches cleaned, 50c; main spring, 50c; clocks, called for and delivered at reasonable prices; work guaranteed. S. Klein, 16 E. Huerfano. Phone 841.

Wants

FOR RENT HOUSES Furnished

TENT COTTAGES

Pleasantly located; lawn, shade; fully furnished for housekeeping; electric lights, gas, water inside; also single-room cottages with good board near. Call any time at 105 Cheyenne road. Phone 1003, or at Room 38, First National Bank Bldg., from 1 to 5 p. m. Phone 1181.

TWO SEASONS' RENTAL

pays for your own cottage to come to a lifetime; on level lot; room for your auto; sewer, water, electricity join the lot. We sell on easy terms. Call today.

STATE REALTY CO.
3 Doors West P. O., Manitou.

FOR RENT, furnished, 6-room apartment, modern, ground floor, on Cascade Ave., close to business section; to be let for the summer only to responsible parties who can give references. Address H-41, Gazette.

PRIVATE residence, most comfortable, strictly modern, situated on an acre of beautifully kept grounds; large native trees; vegetable garden; reasonable to desirable parties. Phone Black 773.

LADY in 5-room cottage would like lady to share same; electric light, piano; no invalids. Apply 114 E. Uintah St.

4-ROOM apartment. Latonia. Cor. Platte and Nevada, completely furnished; piano, etc. Inquire janitor.

3-ROOM furnished cottage, light, water and gas; good garden, lots of shade. Inquire 619 E. Willamette.

SMALL new modern furnished cottage, Manitou; beautifully located. Phone 739.

6 OR 8-room furnished or unfurnished, strictly modern, reasonable, investigate. 2027 N. Tejon.

FOR RENT—For the summer, 8-room, fine view, large yard, modern improvements. 1927 Wood Ave.

FOR RENT—Furnished cottages at Edgemont, near Stratton park; 1521 Cheyenne road. Phone Red 680.

FOR RENT—Furnished cottage, 509 N. Royer, $10 per month.

8-ROOM house, fully modern, pleasantly located. Call 233 S. Wahsatch.

4-ROOM modern house. Kennebec hotel. Phone Main 1781.

5-ROOM modern flat. 826 E. Cache la Poudre.

5-ROOM house, nicely furnished; no children. 611 E. St. Vrain.

8-ROOM modern house; cheap to right party. 216 E. Espanola. Phone 1597.

FOR RENT—5-room cottage, furnished. Apply 1213 N. Custer.

THREE-ROOM house tent; water and gas inside; separate yard. Main 2044.

FOR RENT, cheap, a tent cottage near Stratton park. Phone Main 956.

FOR RENT furnished, Latonia apartment, five rooms. Inquire janitor.

FIVE to eight rooms, modern, sleeping porch, shade, garden. 1611 N. Weber.

3-ROOM house in rear 815 E. Willamette. Phone Main 1849.

HOUSE tent, 3 rooms, gas range, light, water inside. 16 Center, Ivywild.

FOUR-ROOM cottage; close in. 315 N. Weber.

WANTED Miscellaneous

UMBRELLAS made to order, recovered and repaired. LAWN MOWERS and cutlery sharpened and repaired. Keys made. C. V. Berghausen, 20 E. Bijou. Phone Main 1639.

WANTED—To rent private garage in north end. Address C. B. Keiser, 21 N. Tejon.

EXPERT welding by eastern welder. Burnstead's machine shop, Gazette alley.

THEY are all doing it. Yes, calling Main 3000. Quick Service Co., for house cleaning.

LEADING buyer of gents' clothing, 13½ E. Huerfano. Phone 1287.

SAFETY blades sharpened. Sun Drug Co. and Fiedler's cigar store.

WANTED—A 4 or 5-foot floor cigar case. 112 Cheyenne Ave.

GENTLEMAN going to Salt Lake. Call 127 E. Bijou St.

WANTED—Tricycle, in good condition, for child 4 years old. Phone M. 754.

FOR SALE FURNITURE

N. A. ROBINSON is the man that made it possible to buy a $30.00 rug for $18.00. Is having a cut price sale this week and the place is 331 E. Pikes Peak Ave.

IRON beds, dressers, buffet, dining tables, sanitary couch, dining chairs, refrigerators, gasoline range, rugs and carpets. 31 S. Cascade.

COOK stove, dining table, chairs, iron bed, stand, lawn mower. 226 E. Vermijo St.

SOME special bargains this week at the Rug Store, 381 E. Pikes Peak.

FURNITURE for sale, cheap, close in. 217 E. Huerfano.

EVERYTHING in housefurnishing, cheap, at 32 N. Weber St.

Auctions and Auctioneers

COL. D. A. DIBB, AUCTIONEER. Office, 32 N. Tejon. Phone Main 790.

For Sale Rooming Houses

8-ROOM rooming house, newly painted and papered; good location; cheap, if taken at once. Upstairs 22 E. Huerfano.

ROOMING house, best location, fine opportunity, $1,200 cash, a bargain. Address K-64, Gazette.

SMALL rooming house, money maker, splendid location, $450. Address K-70, Gazette.

ROOMING house, 12 rooms, and lease, at sacrifice. Address L-11, Gazette.

FOR SALE—RANCHES

BEST dry ranch in county; in valley; plenty water. Call 103 E. Huerfano.

Wants

FOR RENT HOUSES Unfurnished

NEW 5-room bungalow, never been occupied; want tenant to care for lawn while it is young; rent cheap. Call Owner, Red 462.

FOR RENT — Unfurnished, 30-room rooming house in Colo. City. Inquire 1104 Colo. Ave., Colo. Springs.

NEWLY fixed up, clean, 6-room house, $10.00; 2 furnished housekeeping rooms, close in; low rent. Ph. Red 33.

LATONIA apartment, 6-room, corner Platte and Nevada. See janitor, or phone 745.

MODERN, unfurnished house, 1424 N. Nevada. Key at Sun Realty Co.

FIVE rooms, partly modern; low rent. 715 N. Prospect St.

6 ROOMS, strictly modern, close in. 321 E. Platte. Phone Red 458.

HOUSE 6 rooms, modern except heat; first-class condition. 414 E. Vermijo.

GRADUATE OSTEOPATH

DRS. KLEIN & COULSON, graduates Still's college, Kirksville, Mo., 601-3-5 Ex. Nat'l Bank Bldg. General practice. Specialty stomach and female troubles, rheumatism, constipation, goiters, nervous diseases. Eleven years' practice. Office and res. phones. Hours, 8-12, 1-6, 7-9. We show individuality and originality of method in the treatment of our cases. All treatments are specific, thus insuring a maximum of results in the shortest time.

DR. G. W. PAULY and Lona E. Pauly, graduates Still's college, Kirksville, Mo. G. W. Pauly, offices at 201-202-203-204 DeGraff Bldg., 118 N. Tejon St. Phone Main 1701, and Lona E. Pauly, offices at 1532 N. Nevada Ave., phone Main 956. As treatments progress like lessons, it is best that each have separate patients and practices. Come in and we will show you to your satisfaction what has caused your trouble.

DR. J. P. O. GIVENS AND LAURA B. GIVENS, graduates under Dr. A. T. Still, the founder of osteopathy, acute and chronic diseases, and those of women and children given special attention; calls answered day or night. Office over "Busy Corner." Phones: Office, Main 2042; residence, Main 1220.

E. L. MUMMA, M. D. D. O., 608-609-610 Exchange National Bank Building. Phones: Office, 1974; residence, 1822.

DR. CONWAY, Still's graduate; postgraduate work under specialists. Phone or call 6 El Paso Bank Bldg.

DR. GENIE SUMMERS, expert on spinal curvature cases. 6 El Paso Bldg. Phone Red 851.

PHYSICAL CULTURE

BOXING, wrestling, health, books, magazines. Moyer, state representative for Macfadden. El Paso Bldg.

BOARD AND ROOMS

ROSEMONT, in the heart of mountains on Short Line R. R.; fishing and hunting; everything you want at moderate cost; furnished cottages or hotel accommodations. For particulars, call or address Mrs. C. Spohn, Rosemont, Colo.

THE PINE COTTAGE, 329 N. Tejon St., modern rooms, first-class meals, prices reasonable. Phone Main 2706.

320 N. CASCADE.
Board and rooms; rooms single or en suite. Phone Main 933.

BOARD and rooms. Miss Tripp Garnett of Kansas City. 1125 N. Nevada.

DESIRABLE rooms, good board, private family; one-room cottage, with sleeping tent. 817 N. Tejon. Phone 739.

PLEASANT, airy rooms, with home cooking; reasonable prices. 220 Cheyenne Ave., one block from High school.

LIGHT, airy rooms, with or without board or kitchen privileges. 224 E. Cache la Poudre.

MISS HURST.
527 NORTH WEBER.

ATTRACTIVE rooms and best of table board. 1705 N. Tejon. Phone 2345.

BOARD and rooms; home cooking. 1419 North Wahsatch Ave.

FIRST-CLASS board, sunny rooms, north. 9 E. Dale. Phone 2956.

THE MARLOWE, 28 W. Bijou; private bath, sleeping porches, excel. table.

MISS HORTON,
428 N. WEBER.

MISS WOMACK, 432 North Nevada. Meals singly or weekly.

MONEY TO LOAN

MONEY TO LOAN

Any amount, lowest rates; no delay; fire, life, accident, burglary, plate glass, liability insurance, surety bonds. Agent Prudential Insurance company.

W. W. WILLIAMSON
Rooms 40 and 41, First National Bank Bldg. Phone Main 476.

SALARY LOANS

You need money? Will loan it on your plain note, as follows:
$18—Return us $1.40 weekly.
$27—Return us $2.10 weekly.
$45—Return us $3.50 weekly.
BELL LOAN, 86 First Nat'l Bank Bldg.

PHONE WEST 54
IF YOU NEED MONEY
F. HENRY MILLER
1012 COLO. AVE., WEST SIDE

MONEY to loan on household goods, pianos, horses, cattle and all other chattel goods; also to men of permanent employment on their promissory notes, at low rates and easy terms. 303 Colorado Building. Phone 2850.

PRIVATE LOANS — On furniture, pianos, watches, diamonds, horses, cattle, or anything of value; easy payments; confidential. C. W. Bohannon, Room 1, 109½ N. Tejon. Phone 2121.

PAINTING & PAPERING

FINE weather coming for outside painting, and we can do your cleaning and paperhanging right; estimates furnished. G. H. Buhler & Co. Phone Main 2904.

WALL paper, paper hanging, painting, at poor man's prices; sample brought to your door. Michael. Phone M. 2768.

Wants

FOR RENT ROOMS Furnished

A FEW BLOCKS FROM THE FAMOUS SPRINGS

and grand view of mountains. We sell here lots, ready to build your own cottage; water, sewer, electricity; small payment down, bal. to suit you. A season or two here and you have paid for lot and cottage. Call on us.

STATE REALTY CO.
3 Doors West P. O., Manitou.

SUITE rooms, outside entrance; also nice housekeeping room on first floor. Suite rooms, single room, sleeping porch, on second floor. Housekeeping rooms on third floor, fine location. Also 4-room tent cottage, electric lights and gas range. 611 N. Cascade. Phone Main 2436.

FOR RENT—One housekeeping, three sleeping rooms, sleeping porch, $2.50 and $3.00 each; lights, bath. 535 E. Bijou St.

TWO large, sunny rooms for light housekeeping; large closets, gas range, modern house, north. Phone Main 2198.

LARGE, clean, housekeeping rooms, nicely furnished, gas, close in, $4.00 per week. Phone 2225. 23 N. Prospect St.

REASONABLE priced rooms with or without sleeping porches; near several boarding houses. 801 N. Nevada Ave. Main 2486.

GOOD beds, shade, beautiful surroundings, reasonable; good board near. 1819 N. Tejon.

NICELY furnished rooms on car line, 5 minutes walk from Pikes Peak Ave. 412 N. Tejon.

SLEEPING porch with use of kitchen. 1615 N. Weber. Phone Persinger, Rio Grande depot.

NEWLY furnished rooms, light, airy and modern; one-half block west of North park. 23 E. Platte.

LARGE, cool rooms, housekeeping, or board if desired; close in. 336 N. Pine.

SUITE of rooms, with bath, or single rooms, with or without light housekeeping. 211 E. Uintah.

3 MODERN furnished sleeping rooms, close in; rates reasonable. 302 E. Cucharas.

724 N. NEVADA: Main 3277; newly furnished, modern rooms; fine location; reasonable.

FOR RENT—Modern rooms, with sleeping porches; also 10-room modern house, furnished. 218 E. Dale.

FURNISHED rooms for cheap rent. Kitchen privileges. On car line. In walking distance. 27 N. Prospect.

A LADY alone has room to let; one or two ladies occupied during the day preferred; a good home. 523 N. Tejon.

WILL accommodate one to four; breakfast or use of kitchen. Main 1213.

THREE housekeeping rooms; modern; ground floor. 631 N. Wahsatch Ave.

LIGHT, cheerful rooms; close in. $3.50 to $7.00 per week. 712 N. Tejon.

TWO connecting rooms, bath, private entrance, close in. 525 N. Wahsatch.

ROOMS for light housekeeping; no sick or children. 633 E. Boulder.

ROOMS at 4 Gables; also light housekeeping. 108 E. Madison.

ONE front room, close in, nicely furnished. 409 S. Cascade.

TWO furnished rooms with kitchen privileges if wanted. 927 N. Corona.

2 VERY desirable rooms, single or en suite. 6 E. Willamette.

NICELY furnished front room, light, airy and modern. 730 N. Weber.

2 FRONT rooms with private family. 505 N. Weber.

CHOICE housekeeping rooms; modern; close in. 327 E. Bijou.

LIGHT housekeeping rooms or otherwise, also tent. 316 N. Nevada.

NICE, clean beds, $1.25 a week; close in. 324 N. Wahsatch.

LARGE corner room with private bath and sleeping porch. 28 W. Bijou St.

3-ROOM suite, light housekeeping, modern. 326½ E. Huerfano. Phone Red 174.

3 ROOMS, lights, bath, porch, car line or walking distance. 812 N. Institute.

4 NICE rooms, modern conveniences, light housekeeping. 746 E. Boulder.

NICELY furnished rooms, close in, reasonable rates. 524 N. Cascade.

TO TRADE

160 ACRE DESERT CLAIM

All good, red fruit soil; nothing better in Colorado; lays fine; about 30 acres of timber; all subject to irrigation; only four miles from county seat town; when proven up this land is worth $100 per acre; we will trade you this land for a good small property in Colorado Springs.

WHAT HAVE YOU TO ORDER?

INTERSTATE INV. & REALTY CO
21-22-23 Midland Block.

TO TRADE—One or two lots in a good fruit district for horse and surrey or buggy; must be good. 1430 N. Walnut St.

7 OR 8-ROOM modern house, close in, north, in exchange 3 well-rented cottages, desirable locations. K-61 Gazette.

WILL trade extra good business lot in Pueblo for auto, team or motorcycle. Call 1330 Washington Ave., or phone Black 511.

PERSONAL

ASTROLOGY, PHRENOLOGY

Prof. Pfuhl, author astrological chart, is lecturer, writes life horoscopes, past, future; oldest astrologer of the United States. 205 Colorado Ave., Colorado City. Reincarnation lectures for sale.

GLASS signs made to order. Lettering on windows a specialty. Main 3296.

Wants

FOR SALE Real Estate

AN IDEAL HOME

FOR ANYONE WHO WOULD ENJOY PURE AIR AND BEAUTIFUL VIEW, AND YET WITHIN EASY WALKING DISTANCE TO TOWN.

Splendid new cottage of 5 rooms, modern except heat; large closets, front hall and bath half. First-class, open nickel and porcelain bath, lavatory and sink; extra large front porch; all windows in front and south side are of leaded glass; beautiful built-in sideboard, with 4 leaded glass doors, and 9 drawers; large cellar and pantry; new outbuildings and sun coop for chickens; two full lots, giving frontage of 80 feet, and 165 feet deep; beautifully located between two car lines and near Columbia school, east side. Address Owner, K-73, Gazette.

FOR SALE
218 E. LOWELL STREET

Two small houses, two lots, 100x125 ft.; 11 apple trees, bearing fruit. A great bargain. Any reasonable offer will not be refused. This property must be sold within the next 15 days. Address T. J. Early, 1615 Market St., Denver.

FOR SALE—160 acres, 6 miles northwest of Colorado Springs; has a southern slope, is well sheltered from winds and has a fine view overlooking Colorado Springs; about 80 acres tillable, balance pasture. Price, $2,000; clear. C. F. Bryant, 704 Union Oil Building, Los Angeles, Cal.

NEW BUNGALOWS.

For Rent or Lease—Parties that are looking for something new and clean and willing to pay a fair price, call 227 and 231 East Fontanero St.

GEO. CARROTHERS & SONS.

3-ROOM modern cottage, lot 50 by 190; beautiful lawn, fruit trees, cement walks, chicken house and yards; fine location; one block from car line; must sell, so going cheap. Inquire at 331 S. Hancock Ave.

FINE 5-room bungalow, modern, in a grove of maple and elm trees; splendid garden growing; chicken houses and runs for 300 hens. Call Owner, Red 462.

FOR SALE—By owner, 5-room cottage, with bath and toilet, fine cellar, barn, chicken house and large corral; close in on N. Franklin St.; cheap for cash if taken within 30 days; key at 232 N. Franklin. Address N. A. Rowley, 540 Maple Ave., Los Angeles, Cal.

NEW BUNGALOWS—NORTH

FOR SALE OR EXCHANGE—Cash or payments, or will take vacant lot or smaller property in exchange; No. 227 and 231 East Fontanero St. Come up or phone Main 874.

GEO. CARROTHERS & SONS.

FOR SALE—Two city chicken ranches, fully equipped with standard stock; one 6-room, strictly modern home, and one 3-room house; good acreage, under cultivation; investigate these bargains before buying elsewhere. Oliver, 1020 S. Sahwatch.

FOR SALE—3-room cottage; lot 50x200; close to 5-cent limit; 2 blocks from car line. Will make terms.

F. HENRY MILLER
1012 Colo. Ave.

NEW, modern 5-room bungalow; lot, 50x175; small barn. This house never has been occupied; will sell VERY cheap. Call Owner, Red 462.

FOR SALE—Equity in a fine 6-room house, nicely furnished, at a bargain. See me. Col. Dibb, 32 N. Tejon St.

SIX rooms; bath, lights and cellar; close to car line. 18 East Fountain.

CLAIRVOYANTS

PROF. GEO. D. OCTAVE

A WONDERFUL MEDIUM
PSYCHIC ALMIST

Born with a double veil, his powers are born not made. Tells your past, present and future; tells you of friends, enemies and rival, whether husband, wife or lover is true or false, whom and when you will marry, if ever; how to gain success in love, courtship, marriage, divorce, health, business, law suits and transactions of all kinds. He not only tells you your troubles, but shows you how to overcome them. No matter what may be your hope, fear or ambition; come to this gifted man. He will give you the advice and information you need. Come and be convinced. Hours, 9 to 8 daily and Sun. 207 E. Huerfano, Colo. Springs, Colo.

SPIRITUAL meetings, Sun. and Thurs. eve., 8 o'clock; readings daily. Mrs. Wheeler, No. 6 Sheldon and Lincoln, opp. Longfellow school, Colo. City. Spiritual Trumpet Seance, this (Tuesday) evening by J. A. Caton of Denver. A collection of 50 cents will be taken. Everybody welcome.

MRS. SAMPSON, noted psychic, readings daily; meeting Sunday and Thursday evening. Prices within reach of all. Rooms 14-15 Barnes Bldg., 113½ Pikes Peak.

MRS. ADAMS, spiritualist minister; best reader in city; call and be convinced; readings daily 25 and 50c. 208 S. Cascade.

HORSES AND VEHICLES

HORSE, BUGGY AND HARNESS VERY CHEAP—Small, gentle, driving mare, good harness, good steel-tired buggy, all for sale very cheap, or might trade for something I can use. Call 615 S. Nevada. Telephone Main 1347.

GOOD 8-year-old horse, new buggy and harness, lady's driver. 124-134 Cucharas St.

FOR SALE—Or rent, 1,900-lb. team, harness and camp wagon. 1008 Arcadia.

GENTLE driving and saddle horse, harness and buggy. 206 S. El Paso. Phone Main 1731.

WANTED—Horse and buggy on weekly payment; state price. Address L-17, Gazette.

FOR SALE—Team, wagon, harness; snap. 523½ Colo. Ave., Colo. City, upstairs.

FOR SALE—Small surrey. 308 East Platte. Phone Main 1494.

GOOD mare for sale at 557 E. Platte avenue.

MASSAGE & MANICURE

WANTED—A masseuse at Madam C. Schrader parlors, 113½ Pikes Peak Ave. Room 12. Call 10 to 11 a. m.; 2 to 8 p. m.

Wants

BUSINESS CHANCES

I HAVE on my list today, for quick disposal, the best proposition ever offered in Colorado in a manufacturing business, employing 10 or more people. Established 9 years; valued at $15,000; a liberal offer will be considered. Cash and part trade. Hansman, Colorado City, Colo.

FOR SALE—First-class boarding house, best location, Victor, Colo.; income of dining room $300 per month; income of rooms $125 per month; bear close investigation. Address Box 711, Victor, Colo.

FOR SALE—Old established local mercantile company, intending to enlarge its business, will sell an interest to competent party wishing to become actively engaged; references required. Address P. O. Box No. 374.

YOUNG man, married, sober, honest and industrious, wants financial assistance or partner; best of references; good thing for right party. L-14, Gaz.

FOR RENT—Refreshment stand, cheap for cash or part time. 302 W. Bijou.

FOR SALE—First-class drug store, good location, at a bargain. Box 573, City.

STOCK of groceries and market for sale; good location; $80 daily business. Address L-13, Gazette.

CONFECTIONERY, cigars, soft drinks and fruit store. Call 222 S. Tejon.

GOOD grocery store, stock and fixtures, about $550. 405 S. Cedar St.

GROCERY stock and fixtures, good trade, no old goods. 812 S. Tejon.

GOOD buttermilk route for sale. Inquire 222 E. Dale.

FURNITURE of 7 rooms as a whole cheap, leaving city. P. O. Box 824.

A WELL-BUILT lunch stand, a bargain. Inquire 323 E. Cucharas.

FOR SALE Miscellaneous

SEWING MACHINES, $5, guaranteed; sewing machines rented, $1.50 month; cleaned and adjusted, $1. Chase Sewing Machine Co. Phone 2081. 307 S. Tejon.

HIGH-GRADE upright piano, oak case, cost new $300; used one month; will sell at a sacrifice, cash or terms. Call 924 E. Boulder.

FOR SALE, cheap, Twin Indian motorcycle, in first-class condition. Cheyenne Canon Inn, Cheyenne Canon.

STEAMSHIP HEADQUARTERS. Rio Grande office, 127 E. Pikes Peak Ave. Rates and sailing lists all lines.

FOR SALE—Lot of good flagstone for sidewalk; large pieces; cheap. XYZ, care Gazette.

TWO sets single harness, furniture, fruit jars, popcorn machine. 101½ Colorado Ave.

$95 CASH buys fine Crown upright piano, sweet tone, bargain. P. O. Box 58.

$65 FULL dress broadcloth suit; size 35; also new Standard typewriter. Phone 1596.

FOR SALE or trade, new player piano. ABC, Gazette.

TENT house for sale. H. Strang, 18 N. Nevada.

300 FT. cement curb and gutter, 20c per foot. Smith, cement contractor.

SWEET peas, 20c per 100, delivered. Phone Black 643.

STRAWBERRY plants for sale, 50c per 100 delivered. Phone Black 643.

CHEAP if taken at once, new two-burner gasoline stove. 1135 Custer.

STRAWBERRY plants for sale, 50c per 100 delivered. Phone Black 463.

SWEET peas, 20c per 100, delivered. Phone Black 463.

AUTOMOBILES

A FEW BLOCKS FROM THE FAMOUS SPRINGS

and grand view of mountains. We sell here lots, ready to build your own cottage; water, sewer, electricity; small payment down, bal. to suit you. A season or two here and you have paid for lot and cottage. Call on us.

STATE REALTY CO.
3 Doors West P. O., Manitou.

DRIVING to California. Can't take two cars. Will sell American Simplex roadster, nearly new, cheap. Inquire The States, 25 West Bijou St. Phone Main 1347.

WANTED—Small automobile. Brush, Olds or any make, in good condition. State price. Will pay some down. Address L-16, Gazette.

TWO SEASONS' RENTAL

pays for your own cottage to come to a lifetime; on level lot; room for your auto; sewer, water, electricity join the lot. We sell on easy terms. Call today.

STATE REALTY CO.
3 Doors West P. O., Manitou.

FOR SALE—A Chalmers 1912 model 5-passenger. Inquire Chas. Van Nattan at Beecher Motor Co. or 228 E. Cimarron St.

AUTOMOBILE boilers bought, sold and exchanged. Lucas & Son, Bridgeport, Conn. Send for list.

FOR SALE—5-passenger auto, complete, bargain. Call 327 Pikes Peak.

REAL bargain, new Ford 5-passenger; quick sale, $600. Phone 878.

FOR RENT OFFICES

OFFICE space, with lights, etc., ground floor. Hastings-Allen Co., 110 N. Tejon.

FOR RENT—Office rooms, single or en suite, Gazette Building. Apply Gazette Business Office.

FOR RENT—25 East Kiowa street, about August 1. Inquire R. R. Hull, P. O. Box 944, Colo. Springs.

STORAGE & TRANSFER

REMEMBER the name, Smith, when you have fine furniture to move or prepare for shipping; every business excels in some particular line; this is the work; we are prepared to please the most exacting. Phone 500. SMITH'S STORAGE AND TRANSFER CO.

Wants

LOST

LOST—Between Busy Corner and Giddings', child's brown suede bag containing purse with small change; also 25c half-fare tickets. Return to Gazette.

WILL party who found gold-headed umbrella marked M. D. B., on Manitou car or near Soda springs, Monday, kindly return to Gazette office at once? Reward.

LOST—Lady's gold watch, Waltham movement, engraved Goldie Roberts on inside, G. R. on case. Reward if returned to Gazette office.

LOST—At Stratton park, Sunday afternoon, lady's open-face gold watch, monogram "M. I. B." Reward at Gazette.

LOST—On Casino car, north-bound, or Stratton park, Sunday afternoon, lady's short black and white check coat. Reward at Gazette office.

LOST—Railroad ticket from Omaha to Los Angeles and return to St. Paul. Signed Geo. Wendelken. Return to Gazette.

LOST—Black bill pocketbook containing two $5.00 bills and receipts; probably in South Park. Return to Gazette and receive reward.

LOST—Solid gold brooch, set 25 small pearls and 1 garnet, between Stokes restaurant and Manitou car. Reward at Gazette.

SATURDAY, July 13, 1912—One saddle, between court house and Stratton park, on Tejon St. and Cheyenne road. Notify Gazette.

LOST—Star-shaped gold brooch, set with pearls, between 500 block W. Pikes Peak and Catholic church, Sunday morning. Reward at Gazette.

LADY'S handbag containing Frat. pin, pocketbook with about $4.50, and a 16-jewel Elgin watch. Reward at Gazette.

LOST—Small black purse containing few street car passes and about $2.75 in money. Kindly return to Gazette office and receive reward.

LOST—A $20 bill, Monday morning, between the Antlers and the New York restaurant. Reward at Gazette office.

LOST—Pair of gold-rim spectacles. Return to Gazette and receive reward.

LOST—Opal breastpin, with gold setting. Reward if returned to Gazette office.

LOST—Saturday night, lady's open-face watch; fob attached; initials, M. A. Reward. Gazette.

LOST—Gun metal cigarette case on Cripple Creek road. Suitable reward at Gazette.

D. & R. G. ticket to Denver from Colo. Springs for man and daughter, with letter of introduction. Return to Gazette.

LOST—Hub cap from Everett automobile. Leave at this office and receive suitable reward.

LOST—Lady's open-face watch, cross bar pin attached. Liberal reward at Gazette.

LOST—On Manitou car, small black leather pocketbook containing about $40 in bills. Return this office. Reward.

LOST—Dust cover for auto top, near Garden of the Gods. Return to Gazette office for reward.

LOST—Manitou street car, waiting room, Hawkeye camera. Return to Gazette office. Reward.

LOST—Back comb containing 45 pearls, either in Manitou or Colorado Springs. Leave at Gazette office.

LOST—Gold bracelet on Casino car or at Stratton park. Reward at Gazette.

LOST—Late evening of 11th, one $20, one $5, one $2 bill, on E. Kiowa. Reward for return to Gazette.

LOST—2 side curtains, for Lloyd-Princess go-cart, on Tejon St., Saturday. Return to Gazette.

LOST—Saturday night, in front 16 E. Huerfano, large bar watch pin. Return this office. Reward.

LOST—In Manitou, a wishbone and violet enamel pin, with pearl in center. Return to Gazette office.

LOST—Small black purse containing double-faced gold watch; might contain small change. Reward at Gazette.

LOST—Parasol, black silk with border; straight knotted handle; name inside. Reward. Return to Gazette.

LOST—Brown leather pocketbook, containing about $65.00 in bills. Return this office. Reward.

BLACK leather coin purse containing between $6 and $7, Saturday night. Reward at Gazette.

LOST—Pair noseglasses, with gold nosepiece and chain, on High drive, July 11. Reward at Gazette.

LOST—Raincoat, probably on N. Nevada. Return this office.

PAIR gold nose glasses, rimless, Saturday. Reward at Gazette.

THURSDAY morning, in or near Burgess', a $5.00 bill. Return to Gaz.

VETERINARY COLLEGES

S. F. VETERINARY COLLEGE begins Sept. 16. No profession offers equal opportunity. Catalog free. J. C. Keane, Pres., 1818 Market St., San Francisco.

MUSICAL INSTRUMENTS

MY $450 nearly new high-grade upright piano, if sold quick, $225 (cash); also fine residence lots at Tacoma, Wash., to trade for close-in Lake View, Oregon, property. Apply Postoffice Box 56, City.

FOR RENT—Miscellaneous

GARAGE and barn for rent, close in. 510 N. Wahsatch.

FOR RENT, cheap, small pasture, near city. 2211 N. Nevada, or phone 802.

SUMMER RESORTS

FURNISHED cottages for rent at Green Mountain Falls. Apply Mrs. John Urquhart.

A Skin of Beauty Is a Joy Forever.

DR. T. Felix Gouraud's Oriental Cream or Magical Beautifier.

PURIFIES as well as Beautifies the skin. No other cosmetic will do it.

Removes Tan, Pimples, Freckles, Moth Patches, Rash, and Skin Diseases, and every blemish on beauty, and defies detection. It has stood the test of 64 years, and is so harmless we taste it to be sure it is properly made. Accept no counterfeit of similar name. Dr. L. A. Sayre said to a lady of the haut-ton (a patient): "As you ladies will use them, I recommend 'Gouraud's Cream' as the least harmful of all the skin preparations." For sale by all druggists and Fancy Goods Dealers in the United States, Canada and Europe.

FERD. T. HOPKINS, Prop., 37 Great Jones Street, New York.

THE WEATHER.

WASHINGTON, July 22.—Forecast: Colorado—Local showers Tuesday, cooler southeast portion; Wednesday probably fair.

The following meteorological record is furnished by the Colorado college weather bureau for the 24 hours ending at 6 p. m.:

Temperature at 6 a. m.	58
Temperature at 12 m.	75
Temperature at 6 p. m.	69
Maximum temperature	75
Minimum temperature	55
Mean temperature	65
Max. bar. pres. inches	24.12
Min. bar. pres. inches	24.06
Mean vel. of wind per hour	6
Max. vel. of wind per hour	22
Relative humidity at noon	60
Dew point at noon	60
Precipitation in inches	.02

CITY BRIEFS

GILMORE Plumbing. Phone 1732.

BROADMOOR CASINO open. Service al fresco. Dancing every night.

BORN—A boy was born to Mr. and Mrs. Harry H. Chase last night at the Glockner.

COME see the colored boys do all kinds of fancy dancing, Wednesday evening, at Majestic hall.

MOVED—The G. W. Blake Auto Co. has moved into its new building at 15 N. Nevada avenue. Inspection invited. Call and see us.

MARRIAGE — Gustave Oestreicher and Miss Rose Disgard, both of Manitou, were married by Justice W. H. Gowdy late yesterday afternoon.

EVERY woman wants a stylish figure and carriage; health produces it, we teach it. Electro-Thermatorium, 124 S. Tejon. Phone 1425.

LOST—Between Cragmoor and Colorado Springs, brindle Boston bull terrier; name and address on collar. Liberal reward; no questions asked. Return to 1221 N. Cascade.

DON'T FORGET Green Mountain Falls Special Excursion and Picnic, Sunday, July 28th. Call Colorado Midland city office, 121 E. Pikes Peak, or phone Main 376 for full particulars.

TOUR PARTY HERE—A Gillispie-Kunorts Tour party is in Colorado Springs this week, and yesterday made the trip over the Short Line to Cripple Creek. There are about 50 eastern tourists in the personnel of the party.

BIRTH—A daughter was born to Dr. and Mrs. A. Z. Hall of 2307 East Fourteenth street, Denver, Tuesday, July 16. Mrs. Hall is a daughter of Mr. and Mrs. Charles Emery, 1420 North Nevada avenue, in this city, and has numerous acquaintances here.

COOK TOURISTS HERE — A Thomas Cook touring party arrived in Colorado Springs Sunday from the east and is taking the most interesting scenic trips of the region. Yesterday 40 of them went to Cripple Creek over the Short Line. They leave for the Pacific coast today.

NEW BOOKLET—The Rio Grande Railroad company has just issued a new booklet entitled, "The City of Salt Lake." Colorado Springs and the Pikes Peak region are given a large amount of space, and tourists advised to make this a stopping place on their way west.

MARRIAGE LICENSES—The following couples were granted marriage licenses yesterday: Willard Jackson, 22, and Mildred Howard, 22, both of Colorado Springs; Thomas Thomson Hunter, 28, Cheyenne, Wyo., and Ruhama Mary Aitken, 26, Colorado Springs.

BRING BIG TROUT—Mr. and Mrs. W. E. Doner returned Sunday night from Woods Lake, where they enjoyed a three weeks' outing and fishing trip. Mr. Doner says he caught all the fish the law allowed and had a great time. He brought home with him a monster native trout weighing 4¾ pounds, which his friend, P. J. Engelbrecht, caught in Fairview lake, near Woods Lake, last Thursday. The trout, frozen in ice, is in the windows of the Powell-Doner sporting goods store this week.

REPAIRING DAMAGE—Workmen are repairing the residence of Mrs. L. E. Chesmore, 1119 North Cedar avenue, which was struck by lightning last week. Considerable havoc was wrought by the bolt, which tore out the chimney and scattered debris through several rooms.

HURT IN RUNAWAY—D. J. Rankin, a liveryman, and E. F. Bunnell, a blacksmith, were injured in a runaway on West Huerfano street yesterday morning. The horse Mr. Bunnell was driving was hit by a street car and ran away, throwing the occupants of the rig to the ground as the vehicle turned over. Bunnell was dragged some distance, and both he and Rankin were cut and bruised.

BEYLE BROS., Undertakers and Embalmers, 16 E. Kiowa. Phone 299.

Lynn S. Atkinson, formerly of this city, has decided to locate permanently in California, and desires to dispose of all his properties located in Colorado Springs, consisting of business blocks, warehouses, residence and cottages. Mr. Atkinson can be seen at his temporary office, 65 Independence building. He wishes to call the attention of The Gazette readers to the ad. in Wednesday's paper.

Estimates of the gold production of California for the first six months of 1912 amount to $11,000,000. Copper output is estimated to be 17,000,000 pounds for the same period.

25%
DISCOUNT
TODAY

On all ladies' and children's white canvas shoes, oxfords and pumps. This sale includes Laird-Schober, J. & T. Cousins. On sale today only.

Whitaker's
10 NORTH TEJON

For Cut Flowers
call CRUMP
Phone 500   511 E. Columbia

COCOANUT CUSTARD PIE TODAY
GOUGH'S
BIJOU AND TEJON

Visitors,
Attention!

Don't go home with a ruined complexion, with freckles, tan, and sunburn. Use Dry Climate Cream. It will undo all of the bad work of the sun and the wind. You can get that at no other store.

F. L. Gutmann
Remember We Sell No Liquors
Telephones 311 and 312
Corner Tejon and Bijou
Prescription Druggist

Daily News

Lunches

Let us remind you again that at our Delicatessen Department is the one best place to get picnic or traveling lunches. We have a wide range of cooked foods to select from, and can suit the most varied tastes. Everything is clean and made from the best materials.

You will find a new delight in eating one of our daintily packed lunches.

Burgess
PHONE MAIN EIGHTY-THREE
112-114 N. TEJON ST.

FILMS
and Camera Supplies.
EMERY'S
Cascade and Kiowa.

No charge for making estimates on new work or repairing.
MODERN STEEL AND IRON CO.
Foot Tenth St. (West Side)

Garden Hose
For High Pressure
McCARTHY & CRANDALL PLUMBING & HEATING CO.
320 N. Tejon   Phone 1262

Herrick Refrigerator
Saves Ice—Saves Money
Dwinell Hardware Co.
Main 439   130 N. Tejon

OLDSMOBILE

If you are looking for a high grade motor car with unlimited power, at the right price, backed by factory service, it will pay you to see our large display at once. We also have a few bargains in rebuilt cars.

D. E. FORD, Special Factory Representative.
1908 Broadway, Denver, Colo.

COLORADO CLUB COFFEE
It's the Best Yet, 35c.
D. A. KEHOE
125 N. Tejon.   Main 779

AUTO SERVICE
PHONE 878
Fred L. Speer.   Floyd Hullinger.
115 Pikes Peak Pharmacy

25% Off
All Boys' and Children's Clothing at Our Big Clearance Sale
Robbins

GAZETTE 60C PER MONTH

Personal Mention

Mrs. M. B. Allen leaves today for Kansas City, Mo., to visit friends.

Otto Kohler of Meadville, Pa., arrived yesterday from the east on a combined business and pleasure trip.

Mrs. P. L. McKinnie of Chicago is a guest of friends in the city. She came to attend the Aitken-Hunter wedding.

Charles R. Loomis of El Paso, Tex., arrived in Colorado Springs yesterday to spend several days of his vacation here.

Mrs. E. S. Taylor of Houston, Tex., is visiting her sister, Miss Satterfield, in Colorado Springs for a month or more.

Mr. Frank B. Noyes of the Associated Press, Washington, D. C., accompanied by his daughter, is stopping at the Cliff house in Manitou.

Mrs. Thomas Carter Kirkwood and her son, Arthur, will leave today for a two weeks' visit to Crystola, where they will occupy the Strieby cottage.

Walter M. Merrill and family left yesterday for their home in Grand Junction, after a short visit in Colorado Springs.

Miss Ara B. Perryman, stenographer in the office of Carlos M. Cole, superintendent of schools, has returned from her vacation trip to Denver.

Harry Comley of Wichita, Kan., arrived in Colorado Springs Sunday in his automobile. He will spend some time here.

Mrs. J. W. Ray and daughters, Ruby and Pearl, of Austin, Tex., are guests at The Sycamore, 801 North Corona, during a visit here.

Miss Lotta Page of Granada, Colo., is visiting her grandmother, Mrs. C. F. Shideler, 118 South Oak street, while attending the Teachers institute, now in session here.

Mrs. Rogers and son of Wichita, Kan., and Miss Anna Matthews of Wellington, Kan., are visiting Mrs. Francis A. Matthews, 118 South Oak street.

Mrs. M. J. Rogers and daughter, Miss Inez, of Tracy, Minn., are visiting their daughter and sister, Miss Mary Rogers of 1013 North Wahsatch. They will be in the city a week.

L. C. Wind of Chicago, a member of the Chicago fire department, is spending his vacation in Colorado Springs. He says he likes this region very much, and will be here several days.

J. A. Gage and J. W. Gage, business men from Fairbury, Neb., are here to spend several days on pleasure trips to points of interest around Colorado Springs.

Mrs. Nancy Lee and her daughter, Miss Irene, are arrivals from California, to visit their daughter and sister, Miss Florence Lee, of 1517 North Corona street.

Mrs. Mattie Alexander and two daughters, the Misses Mabel and Grace Alexander, of Denver, are visiting Mrs. W. F. Sailor of 626 South Sierra Madre street.

Miss Lillian Rappold of Denver, daughter of the noted grand opera singer, Madame Marie Rappold, who has been a guest at Camp Harding for some time, is returning to Denver today. She will soon join her mother in New York, from where they will sail for Italy to spend the summer.

GIDDINGS & KIRKWOOD
SUCCESSORS TO
GIDDINGS BROS

Carnival Decorations

REALIZING the necessity of having our carnival decorations up to the standard of cities in the east and west, we have secured for this event the services (together with an immense stock of new decorations) of a professional decorator.

We are prepared to contract for decorations for all kinds of business, from the smallest store front to the largest office or hotel building, on the basis of renting. Our solicitor will call on you in the next few days. See him before making contracts.

See Display in Side Window

Wonder Washer
NO LABOR
SAVES CLOTHES
TRY IT

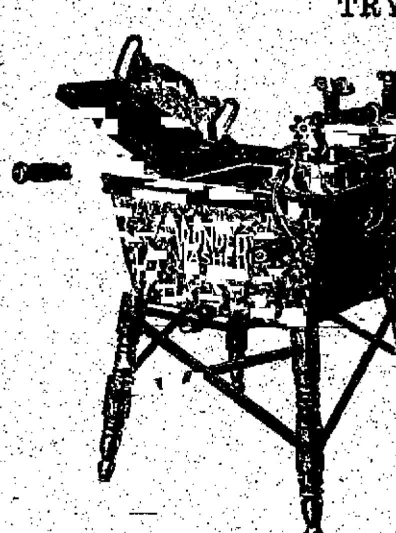

H. L. DWINELL HARDWARE CO.

VACATION DAYS
Out West camping outfits excel everything in the canvas line.
Out West Tent & Awning Co.
113½ N. Tejon St.   Main 1261

Texas Watermlons, lb 1c

Colorado Gooseberries—4 boxes ....25¢	Fine Green or Wax Beans, 4 lbs. ....25¢
24-box crate $1.25	Fine Telephone Peas, 5 lbs. ....25¢
New Mexico Burbank Plums, large square basket ....35¢	Fresh Cauliflower, 4 lbs. 25¢
Fancy Large Apricots, large square basket ....40¢	Fancy New Beets or Turnips, 5 bunches ....10¢
Fine New Apples, 5 lbs. ....25¢	Sugar Cured Hams, lb. ....16¢
Small Sugar Pears, 3 lbs. 25¢	All kinds of Lunch and Cooked Meats.

J. H. BRIDGER
Phones Main 260-261.   24 N. Tejon.

Grand Barbecue Sunday, August 4th Free
ZOO
5c CAR FARE
NOW OPEN
Bathing Beach
Roller Coaster — Miniature Railroad
Roller Skating — Buster Brown
Old Mill — Shoot the Chutes
Circle Swing — Merry-Go-Round
Menagerie

Matinee Today
"The Deep Purple"
NOT $2.00, BUT 25¢, 35¢, 50¢
NIGHT PRICES, 25¢ TO 75¢
BURNS THEATER

OPERA HOUSE
SUMMER STOCK SEASON
ALL WEEK
COMMENCING MONDAY, JULY 22
James Hawley and Garrick Players, in
Mam'zelle
ANNA HELD'S GREATEST SUCCESS
Prices, 10c, 25c, 35c, 50. Matinee Wednesday and Saturday. Children, 10c; Adults, 25c. Mat., 2:30; evgs., 8:30.
NEXT WEEK "THE WOLF"

"THE BEST TRIP"
WILDFLOWER
EXCURSION
Daily
9:00 a. m.
Home 5:15 p. m.
120-mile Scenic Trip.
$1.50
Colorado Midland — Midland Route
UTE PASS
HAYDEN DIVIDE
GRANITE CANON
SOUTH PARK
FOSSIL FIELDS

Established in 1871, With the Town
FOR RENT
Perfectly Delightful
Country Place
EVERY
Comfort and Convenience
ACCESSIBLE TO TOWN.
SUPERB VIEW OF MOUNTAIN AND PLAIN.
PUREST AIR AND WATER.
PHONES 350-351.
WILLS, SPACKMAN & KENT
INSURANCE, REAL ESTATE, LOANS
GAZETTE BUILDING, 15 E. PIKES PEAK AVE.

Residence Lots
South, East and North
Near Business District
50-ft. front, $200 and up (some cheaper).
25-ft. front, $100 and up.
All with sewer and water mains.
HOUSES, $900 to $1,500.
Higher priced lots adjoining Monument Valley Park, on Wood Ave. and elsewhere.
40% DISCOUNT to purchasers of whole blocks or a large number of scattered lots.
MONTHLY PAYMENTS—10% down. Interest 6%.
WILL BUILD HOUSES for you on our lots.
The Colorado Springs Co.
(Original Townsite Company)
Gazette Building, Third Floor.   15 E. Pikes Peak Ave.

HOUSES!!!
Your Size
and Price
FOR RENT BY
The BENNETT-SHELLENBERGER
REALTY COMPANY
REAL ESTATE, INSURANCE AND LOANS
5 PIKES PEAK AVENUE